# U.S., SOUTH KOREA STAGE A MILITARY SHOW OF FORCE 8

express
www.expressnightout.com

Dine & Dash

Hungry?
ExpressNightOut.com has the dish on local restaurants.
ExpressNightOut.com/dine

NOVEMBER 29, 2010 | A PUBLICATION OF The Washington Post | NEWS, ENTERTAINMENT, ARTS, LIFESTYLES | FREE DAILY

## Monday

WRAP THESE BOXES

**Massive holiday box sets** pay tribute to music legends 30

DRIVEN BY DISCOUNTS

**A brisk start to the shopping** season has retailers rejoicing 4

BIG LOSS

**Favre's Vikings** make the most of the Redskins' errors 15

am 49 | 39 pm

FOR EXTENDED FORECAST, SEE PAGE 37

**From Saudi pressure to strike Iran to biometric spying on the U.N., confidential cables released by WikiLeaks expose the often-messy world of U.S. diplomacy 11**

ISTOCK PHOTOS; EXPRESS ILLUSTRATION

# eo

eye openers

## And Mom and Dad Never Got a Birthday Gift Again

When Jamal White Jr. entered the world Wednesday, he already had accomplished something with long odds. He managed to share a birthday with his parents, Tiara and Jamal White Sr., of St. Paul, Minn. "He's the best birthday present we could ever have," Tiara White said. "Now his birthday will be the only one that matters to us." Jamal Sr. and Tiara White already shared a last name when they met in 2009. **(AP)**

**"I am not stupid, I know the law. I did it, but anyone else could have done it; it simply occurred to me first."**

— **ANGELES DURAN,** WHO REGISTERED HERSELF AS THE OWNER OF THE SUN. DURAN, WHO LIVES IN SPAIN, SAYS SHE PLANS TO CHARGE FOR THE STAR'S ENERGY.

## 'Glad I Left a Flamethrower Under the Welcome Mat!'

A woman has been charged with arson after Pittsburgh police said she set her house on fire after locking herself out Saturday. The woman was locked out of the house and couldn't get in, so she intentionally set her rear awning on fire and called 911. The woman asked them to let her into her house. Instead, she was arrested and charged with arson. Her name wasn't immediately released. **(AP)**

## The Big Picture

PORNCHAI KITTIWONGSAKUL/AFP/GETTY IMAGES

**MONKEYS DEVOUR** offerings outside a temple during the annual "monkey buffet" in Thailand's Lopburi province Sunday. More than 8,800 pounds of fruit and vegetables were offered to the creatures. **(GETTY)**

Learn from the most respected political and policy experts at our top-ranked School of Public Affairs and put your ideas into action. Earn your graduate degree in applied politics, political communication, political science, public administration, public policy and justice, law and society. Claim your wonk status. Accepting applications for Spring and Fall 2011.

spa.american.edu/wonk

SCHOOL of PUBLIC AFFAIRS
AMERICAN UNIVERSITY ★ WASHINGTON, D.C.

KNOW WONK

## THIS WEEK

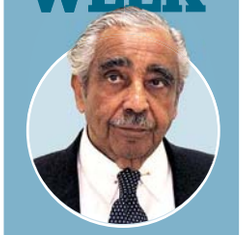

### Punishment Pending

The House will take up Rep. Charles Rangel's discipline in the session that resumes Monday. The New York Democrat plans to ask for time to plead to not be censured for ethics violations.

### Congress Reconvenes

Lawmakers, after taking Thanksgiving week off, arrive in Washington on Monday, along with the Capitol Christmas tree, for the final stretch of the post-election session.

### UN Climate Talks

Beginning Monday, 15,000 officials will meet in Cancun, Mexico, for the annual two-week conference on the U.N. climate treaty. They will discuss how to cope with the shifting climate.



# Fire Erupts After Failed Bomb Plot

## Mosque where terror suspect worshipped targeted in Ore. arson

**Corvallis, Ore.**

Anger over a Somali-born teen's failed plan to blow up a van full of explosives during Portland's Christmas tree lighting ceremony erupted in arson on Sunday when a fire damaged an Islamic center frequented by the suspect, authorities said.

Police don't know who started the blaze or exactly why, but they believe the Islamic center in Corvallis was targeted because terror suspect Mohamed Osman Mohamud, 19, occasionally worshipped there.

Yosof Wanly, the imam at the Salman Alfarisi Islamic Center, said he was advised by friends to take his family out of their home because of the potential threat of hate crime, and members decried the alleged arson attack. No one was injured, and the fire was contained to one room.

"We know how it is, we know some people due to ignorance are going to perceive of these things and hold most Muslims accountable," Wanly said. "We do what we can, but it's a tough situation."

The failed attack on Portland's Christmas tree lighting ceremony on Friday is testing tolerance in what has typically been a state accepting of Muslims, and the FBI warned it would not accept retribution for Mohamud's alleged plot.

Agents arrested Mohamud moments after he tried to detonate a van he thought was packed with explosives in the crowded public square Friday night, the Justice Department said. As he was taken away, Mohamud kicked agents and screamed, "Allahu Akbar!" — Arabic for "God is great," officials said. The bomb was an elaborate dud, assembled by FBI technicians.

Mohamud, a naturalized U.S. citizen and former Oregon State University student, is expected to appear in federal court Monday. He faces up to life in prison if convicted of attempting to use a weapon of mass destruction. It isn't clear whether he has a lawyer yet. (AP/THE WASHINGTON POST)

JESSE SKOUBO/CORVALLIS GAZETTE-TIMES/AP

Ahson Saeed, of Corvallis, Ore., reacts to the damage from Sunday's fire at a mosque.

### Homegrown Threat

The capture of Mohamed Osman Mohamud is the latest indication that the government is increasingly turning to undercover operatives to infiltrate extremist cells to fight homegrown terrorism. While the FBI's tactics have been controversial among Muslims, officials say they have broken up numerous recent plots, including the attempted bombing of Metro stations. And it was a tip from the Muslim community that led the FBI to Mohamud. (TWP)

**"He seemed to be in a state of confusion. He would say things that weren't true. He'd say, 'I'm going to go get married,' for example. He wasn't going to go get married."**

— **YOSOF WANLY,** IMAM AT THE SALMAN ALFARISI ISLAMIC CENTER, ON TERROR SUSPECT MOHAMED OSMAN MOHAMUD.

Winter Allergies?

Does your home have sick house syndrome?

Dust mites, molds and even holiday foods can cause allergies.
Flu-like symptoms, sinus infections even fatigue may result.

Our physicians have the latest medicines, testing and treatment programs to help you feel better quickly, safely and easily all without those painful scratch tests.

*Please accept our invitation to call and schedule an appointment today.*

Allergy Care Centers
Care for All Seasons

800.287.2829 • MyAllergyCare.com

Ballston • Chantilly • Gaithersburg/North Potomac • Laurel • Manassas
Springfield • Sterling • Vienna • Wheaton Plaza • White Flint

GEOFFREY LEWIS LTD.
CUSTOM TAILORS OF DISTINCTION
est. 1969
Come see why we were voted Best of Men's store in 2009 & again in 2010
BEST
Family run and established for over 40 years
1433 H St., NW • Washington, DC • 202-638-6088
WWW.GEOFFREYLEWISLTD.COM

THE TAILORED MAN
EST. 1969
HONG KONG CUSTOM TAILORS
Suits: $495, Shirts: $60
5243 Duke Street, Alexandria, VA
Tel: 703-751-7868
www.tailoredman.com

SHIP'S HATCH
• Retirement & promotion gifts
• flag cases • pen sets
• ships clocks • barometers
• ships bells & wheels
• military ball caps • nautical gifts
• decorations • tables • etc.
1677 Crystal Square Arcade, Arlington VA 22202 • 703-413-6289 • www.shipshatch.com

Learn from the most respected political and policy experts at our top-ranked School of Public Affairs and put your ideas into action. Earn your graduate degree in applied politics, political communication, political science, public administration, public policy and justice, law and society. Claim your wonk status.

Find out how at an Information Session on November 30 at 6pm in the Staats Room, 6th Floor of the National Academy of Public Administration, 900 7th St. NW, Washington DC.

spa.american.edu/wonk

SCHOOL of PUBLIC AFFAIRS
AMERICAN UNIVERSITY • WASHINGTON, DC
KNOW WONK

# Nation

# Shoppers Get Fast Start

## Big discounts boost spending on holiday gifts, but will it last?

**New York**

Holiday spending appears to be off to a respectable start, with shoppers crowding stores and malls in bigger numbers than last year on Friday and steady traffic the rest of the weekend.

Add in strong spending earlier in the month and robust sales online, and retailers are feeling encouraged. That's particularly true because shoppers also scooped up fashion and other items for themselves, though mostly where they saw bargains. The question remains how many dollars shoppers are prepared to spend before Dec. 24 in an economy that's still bumpy.

Discounts, particularly early-morning specials, were deep enough that many shoppers say they scooped up more than they had planned. But some say they're done, and they spent less than last year.

"I started Thursday, and I'm finished," said Tyler Jones, 34, of Manhattan, clutching packages at the Manhattan Mall on Saturday. She said she started shopping online on Thanksgiving, grabbing deals on LCD TVs at Walmart.com, as well as clothing at Gap and Old Navy throughout the night and into Friday. Then she went to the mall. She figures she spent $1,000 on holiday gifts, $500 less than last year.

TED S. WARREN/AP

Some say they have already finished all of their holiday shopping for this year.

**$100K**
The approximate cost of the "12 Days of Christmas" items made famous in the song, an increase of 10.8 percent from last year. (AP)

The heavy discounting and lower prices held down overall spending. Retailers at shopping malls eked out a 0.3 percent increase to $10.69 billion, according to preliminary figures from ShopperTrak, a research firm that tracks sales at 70,000 stores.

Online, spending rose more than 14 percent from Thanksgiving Day through Saturday, according to IBM's Coremetrics. The average order rose 14 percent, and the number of items per order 15 percent.

Clearly, shoppers' approach to the holidays has shifted, shaped by the stores themselves. While Black Friday is expected to be the busiest shopping day of the year, more spending was pulled forward as stores including Best Buy and Sears promoted discounts earlier in the month, often pitching them as "Black Friday doorbusters" weeks before the real thing. More stores opened on Thanksgiving, too.

"You are going to have to look at the overall month, instead of just Black Friday," said Laura Gurski, of consulting firm A.T. Kearney. (AP)

Rendezvous Travel
202.659.1919 DC office

| | |
|---|---|
| Casablanca | 975.00 |
| Tunis | 975.00 |
| Cairo | 724.00 |
| Amman | 938.00 |
| Lima | 350.00 |
| Bolivia | 699.00 |
| Elsalvador | 470.00 |
| Addis Ababa | 999.00 |

*Taxes not included*Fares subject to change*
703.931.6000 VA office
Rendezvous Travel

Got Belly Fat?
FREE Treatment
✔ FREE consult to find out WHAT to eat to lose weight fast!
✔ Determine your body type: Thyroid, Liver, Adrenal or Ovary!
✔ How to lose weight even if you're STRESSED, TIRED, LAZY and lost your MOJO!
It's Your Time - Don't Put It Off Any Longer - Call Today!
FREE Treatment - LIMITED TIME OFFER: Until Nov. 29th
Call Now: 703-354-7336
Dr. Berg seen on... FOX NEWS CBS NEWS Woman's Day fitness
Dr. Eric Berg, DC
DrBergWorkshop.com

CIGNA®

# Take the road to good health

## Are you ready to quit tobacco for good?

It's difficult to quit tobacco — especially if you try to do it alone. But now you don't have to.

If you're ready to kick your tobacco habit once and for all, the tobacco cessation program offered through the APWU High Option Health Plan can help. Online or by phone, your personal health coach will help you create a plan that's customized to your life — and then be there every step of the way, until you're successfully tobacco-free.

**If you're ready to take quit, then you're ready to enroll in the APWU High Option Health Plan!**

**The APWU Health Plan's High Option is another great way to take better control of your health.**

By accessing CIGNA's PPO network, the APWU Health Plan's High Option offers a unique benefit program with considerable cost savings when in-network services are used. As a member, you receive:

- Smoking cessation and weight management programs.
- No exclusions for pre-existing conditions.
- Diabetes Management Program that includes $0 copays for in-network office visits, lab tests and generic medications through Medco by Mail; and $0 coinsurance for insulin pump and supplies in-network.
- Hypertension Management Program with $0 copays for in-network office visits, lab tests and generic medications through Medco by Mail.
- 100% coverage for in-network preventive screenings, including mammograms, total blood cholesterol screenings, Pap tests and more.
- 100% coverage for children's preventive physical exams, lab work and immunizations.
- A CIGNA network of more than 1 million health care professionals — so chances are your current doctor is in our network. Check to see if your doctor is in the network by calling 866.284.6823 beginning November 8 between the hours of 8 a.m. and 9 p.m. or check anytime on www.apwuhp.com.

APWU Health Plan's High Option is open to all Federal Employees. Take advantage of Open Season and choose APWU Health Plan's High Option!

If you're ready to take action, the APWU High Option Health Plan is ready to help. It's your move.

APWU HEALTH PLAN

"CIGNA" and the "Tree of Life" logo are registered service marks of CIGNA Intellectual Property, Inc., licensed for use by CIGNA Corporation and its operating subsidiaries. All products and services such as PPO are provided exclusively by such operating subsidiaries and not by CIGNA Corporation. Such operating subsidiaries include Connecticut General Life Insurance Company (CGLIC), CIGNA Health and Life Insurance Company (CHLIC), and HMO or service company subsidiaries of CIGNA Health Corporation and CIGNA Dental Health, Inc. In Arizona, HMO plans are offered by CIGNA HealthCare of Arizona, Inc. In California, HMO plans are offered by CIGNA HealthCare of California, Inc. In Connecticut, HMO plans are offered by CIGNA HealthCare of Connecticut, Inc. In North Carolina, HMO plans are offered by CIGNA HealthCare of North Carolina, Inc. All other medical plans in these states are insured or administered by CGLIC or CHLIC. All models are used for illustrative purposes only.

839369 10/10 ©2010 CIGNA. Some content provided under license.

Frank Sanya
Short Sale Specialist
(301) 656-1222
(703) 893-0505
RE/MAX 2000, REALTORS
Each office independently owned & operated.
(301) 881-1700 (O)

**Sell Your House for Less Than You Owe!**

**Are you worried about making your mortgage payment?**
**Are you already a month or two behind?**
**Do you have to sell your house but owe more than it is worth?**

**CALL ME TODAY AND LEARN HOW YOU CAN:**

- Sell your house for less than you owe, and get the lender to release you from any further liability.
- Limit the amount of bad marks on your credit.
- Live in your home **PAYMENT-FREE** until it sells!

**CALL ME NOW: (301) 656-1222/(703) 893-0505**
**or VISIT: www.LenderRelease.com**



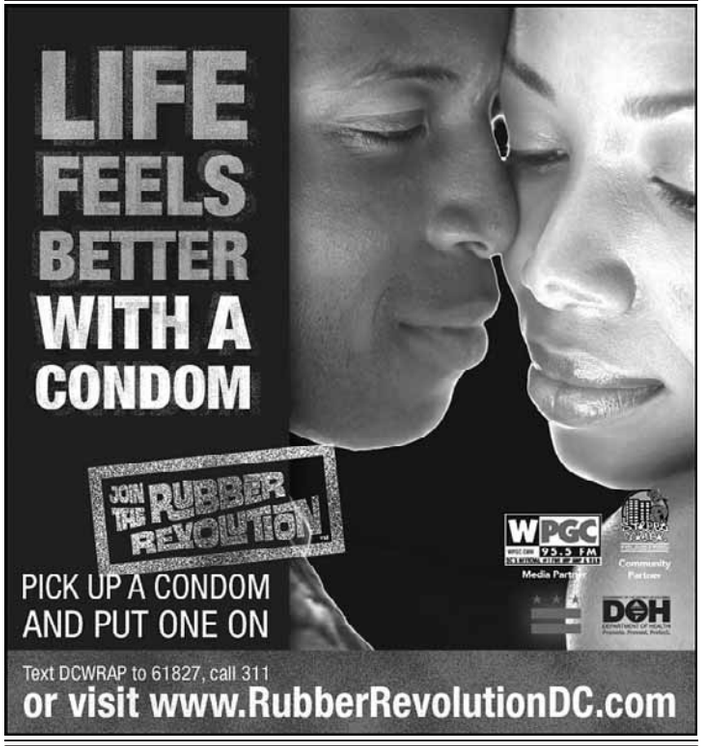




GEORGE MASON UNIVERSITY | The Volgenau School of Information Technology and Engineering

**TECHadvance**
*LearnGrowAdvance*

**PROFESSIONAL DEVELOPMENT PROGRAMS**

Trainers with industry experience
Hands-on training
Daytime, evening and weekend classes
Continuing Education Units awarded
Payment plans available
Courses meet DoD 8570.01 requirements

**INFORMATION TECHNOLOGY**

| | |
|---|---|
| Information Technology Foundations (A+/Network+/MCP/CCNA/Security+) | Dec. 4 |
| Security+ | Dec. 11 |
| Network+ | Dec. 11 |
| Oracle 11g Database Administration | Jan. 18 |
| CISSP | Jan. 20 |
| Certified Ethical Hacker | Jan. 22 |
| Certified VoIP Professional | Jan. 24 |
| MCSE Windows 2008 | Jan. 25 |
| Microsoft Sharepoint 2010 | Jan. 25 |
| Web Design and Developer | Jan. 29 |
| Certified Hacking Forensic Investigator | Feb. 5 |

*and more...*

**For complete outline and schedule, visit our website at volgenau.gmu.edu/techadvance**

**703-993-1551**
**advance@gmu.edu**

**Arlington, Herndon, and Loudoun**



**Drive you.** "Cars" can put you in the right wheels. **Wednesdays.** express A publication of The Washington Post
XX170 2x5


# Nation

# Tax on Benefits Possible

## Deficit-cutting plans could target untaxed health care coverage

**Washington**

Job-based health care benefits could wind up on the chopping block if President Obama and congressional Republicans get serious about cutting the deficit.

Budget proposals from leaders in both parties have urged shrinking or eliminating tax breaks that help make employer health insurance the leading source of coverage in the nation and a middle-class mainstay.

The idea isn't to just raise revenue, economists say, but finally to turn Americans into frugal health care consumers by having them face the full costs of their medical decisions.

Such a re-engineering was rejected by Democrats only a few months ago, at the height of the health care overhaul debate. But Washington has changed, with Republicans back in power and widespread fears that the burden of government debt may drag down the economy.

MARK WILSON/GETTY IMAGES

**Ex-senator Tom Daschle said plans to tax insurance aren't likely to pass soon.**

"There is no short-term prospect of enactment," said former Senate majority leader Tom Daschle, a leading Democratic adviser on health care. "However, in a tax reform [and] deficit-reducing context in the long term, the prospects are much better." He opposes repealing the tax break by itself but says he would be "willing to look" at it with other changes that improve access to quality health care while reducing costs.

Labor unions believed they had squelched any such talk. Now they're preparing for another fight.

Tampering with health care tax breaks is "a terrible step in the wrong direction," said Mary Kay Henry, the new president of the Service Employees International Union, which represents many hospital workers.

Employer-provided health insurance is part of a worker's compensation. Unlike wages, it isn't subject to income and payroll taxes. Repealing the tax break would raise several hundred billion dollars a year, depending on how it's done. Many economists believe employers would boost pay if they didn't provide health care. Proponents of repeal usually call for a tax credit to offset part of the cost of individually purchasing coverage. **(AP)**

**The Ultimate Foul:** President Obama was back on the basketball court Sunday morning, though this time with two players who were less likely to throw an elbow his way — his daughters, Malia and Sasha Obama. On Friday, Obama took an elbow to the mouth while playing a pickup basketball game with friends at Fort McNair. He received 12 stitches to close a cut in the left side of his lower lip. **(AP)**


*Live In The Light!!!*

**$150.00** For ***15 Minutes*** Any ***Laser Service***

* *Hair Removal*
* *Trinity Laser Facial*
* *Scar Removal*
* *Cellulite Reduction*

**December 4th & 13th, 2010**
**www.CFLFaces.com**

Wanda Dyson, M.D. (Reservations MUST Some Restrictions Apply)

Change for Life Wellness and Aesthetics Center
650 Pennsylvania Avenue, SE, Suite 250, Washington, DC 20003
(One Block from the Eastern Market Metro)

**202.575.4660**
For Info, Text"CFL"to 4153

Member Of COSMETIC NETWORK

# Weekend Review

1 NEW YORK

## Black Friday Spending Slightly Up, Group Says

Shoppers crowded stores on the day after Thanksgiving but spent just a little more than on Black Friday last year, according to data released Saturday by ShopperTrak. Retail spending rose 0.3 percent, to $10.69 billion, compared with $10.66 billion in 2009. (AP)

2 TEHRAN, IRAN

## Iran Continues Progress On Nuclear Power Plant

Technicians finished loading fuel into Iran's first nuclear power reactor and aim to start up the facility by late January, the country's nuclear chief said Saturday. The U.S. and some allies think the plant is part of a cover to develop nuclear weapons, which Iran denies. (AP)

3 SAN DIEGO

## Second Massive Tunnel To Smuggle Drugs Found

Officials said Friday that a tunnel located Thursday was similar to one found this month, running about 2,000 feet from Mexico to San Diego and equipped with a small rail system to cart drugs. The tunnels were discovered along with more than 40 tons of marijuana. (AP)

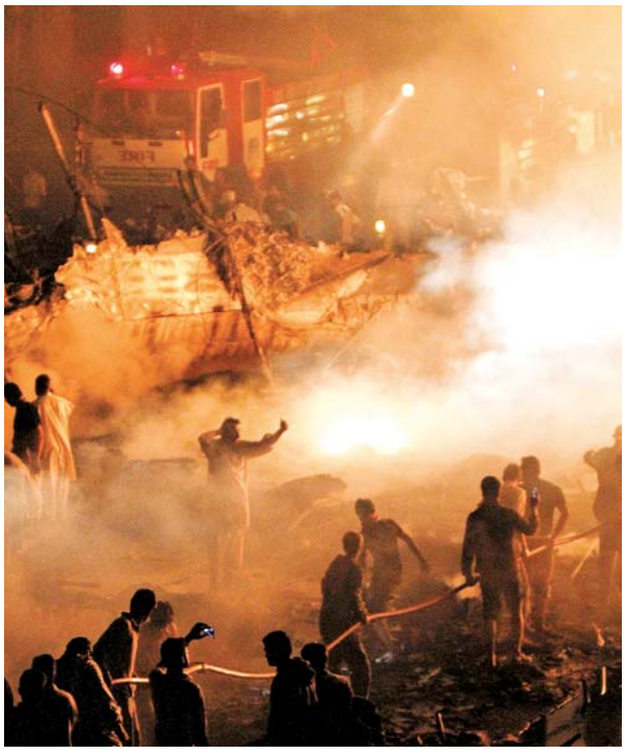

SHAKIL ADIL/AP

## 4 Plane Crashes in Pakistan

**Firefighters and volunteers work to extinguish a blaze Sunday in Karachi, Pakistan, after a cargo plane slammed into a housing complex that was under construction. All eight crew members on board were killed, along with at least three people on the ground. (AP)**

## 5 "There's some game-playing going on with the START treaty ... and it's all about trying to damage the president."

— **SEN. CLAIRE MCCASKILL,** D-MO., SPEAKING SUNDAY ABOUT THE STALLED EFFORTS TO RATIFY THE NEW START TREATY WITH RUSSIA. PRESIDENT OBAMA HAS PUSHED THE LAME-DUCK SENATE TO APPROVE THE ARMS AGREEMENT BEFORE CONGRESS RECONVENES IN JANUARY WITH NEWLY ELECTED MEMBERS.

6 SYDNEY

## Qantas A380 Flies Again

A Qantas A380 carrying more than 450 passengers took to the skies Saturday in the first flight by one of its superjumbos since a midair engine explosion three weeks ago triggered a global safety review. The Australian Transport Safety Bureau, which is leading an investigation into the Nov. 4 blowout, is due to release its initial report by Dec. 3. (AP)

7 RIO DE JANEIRO

**Police on Sunday invade the Rio de Janeiro slum of Alemao, where about 600 gang members are hiding. (AP)**

8 JOHANNESBURG

## 1 in 3

**The amount of men** in South Africa who admit to having committed rape, according to a study by the Medical Research Foundation. The study found that 78 percent of the 487 men surveyed said they'd committed violence against women. (AP)

MARYMOUNT UNIVERSITY
Arlington, Virginia

Health Information Programs
*combining Health Care and IT*

Enhance your career opportunities and increase your earning power with a degree or certificate in this growing field!

**Health Information Management**
(Bachelor of Science)

**Health Information Technology**
(post-baccalaureate certificate)

- Gain a broad understanding of health information systems, medical classification systems, and integrated health care technology.
- Prepare for some of today's hottest careers in hospitals, physican's offices, and related health care agencies.
- **Start this spring!** Classes are offered exclusively at Marymount's Reston Center.

Attend an Information Session
Wednesday, December 1 • 6 p.m.
MU's Reston Center, 1861 Wiehle Ave.
RSVP: 703-284-5772 or ben.davis@marymount.edu

GREAT EDUCATION
CAPITAL LOCATION

MARYMOUNT UNIVERSITY

www.marymount.edu/reston

# World

PARK JI-HWAN/AFP/GETTY IMAGES

DAVID GUTTENFELDER/AP

South Korean protesters rally Sunday in Seoul for peace and to oppose the joint naval exercises that the U.S. and South Korea began after a North Korean attack last week.

# Approaching the 'Brink of War'

## U.S., S. Korea begin show of force despite N. Korean warnings

**Seoul, South Korea**

South Korea and the United States on Sunday began joint naval exercises that will include live fire and bombing drills, as hermetic North Korea deployed missiles close to the Yellow Sea and warned that it will turn the region into "a merciless shower of fire" if its territory is violated.

South Korean officials said the exercises, called in response to the North's deadly artillery barrage last week of Yeonpyeong Island, began when the USS George Washington aircraft carrier strike group entered the exercise zone, along with South Korean warships.

The naval maneuvers, involving 20 South Korean and American warships, are scheduled to last four days.

Over the weekend, North Korea had warned that the exercises could bring the region to "the brink of war."

The United States and South Korea have said the joint exercise was long planned, but no date had been announced until the North's attack on the island, which killed two marines and two civilians and wounded 18 others.

Tuesday's attack was the latest development in the troubled relations between the two Koreas, which have steadily deteriorated since President Lee Myung-bak's conservative government took power in 2008 with a tough new policy toward nuclear-armed North Korea.

Eight months ago, a South Korean warship went down in the western waters, killing 46 sailors in the worst attack on the South Korean military since the Korean War.

Tensions remained high Sunday morning as the sound of North Korean artillery briefly led to an emergency evacuation for the remaining two dozen or so civilian residents on Yeonpyeong, though no shells landed on the island. **(THE WASHINGTON POST/AP)**

### Meanwhile ...

**With tensions high in the region, China on Sunday called** for an emergency session in December of the parties to the long-suspended talks over North Korea's nuclear program. But the call for new talks, announced Sunday in Beijing by Chinese nuclear negotiator Wu Dawei, received a chilly response in Seoul. China has been under intense pressure to rein in its often erratic ally, North Korea, and Beijing this weekend was engaged in an intense round of diplomacy trying to prevent this current crisis from escalating into a full-scale conflict. **(TWP)**

**28,500**

**The number of American troops stationed in South Korea to help protect the U.S. ally. (AP)**

# Fraud Rampant in Egypt's Parliamentary Vote, Protesters Say

**Cairo**

Hundreds of Muslim Brotherhood supporters protested outside vote counting stations, scuffling with police and denouncing what they called widespread fraud in Egypt's parliament elections on Sunday, as the government appeared determined to ensure its monopoly on the legislature.

The protests in Cairo and in Alexandria capped a day of voting in which many independent monitors were barred from polling stations. In some places, candidates were seen giving cash and food to voters near polling stations.

Overhanging Sunday's parliamentary vote was the presidential election set for next year. President Hosni Mubarak, 82, has had health issues, though his party says he will run for another six-year term.

Fueling the sense of unease, Egyptians have grown vocal in their anger over high prices, low wages and persistent unemployment despite an economic boom for the upper classes. **(AP)**

BEN CURTIS/AP

Muslim Brotherhood supporters in Cairo protest Sunday's election.

## In Brief

RAMALLAH, WEST BANK

### Blair: Israel Must Relax Gaza Blockade Further

Blair

Israel needs to do more to ease its blockade of Gaza and allow exports from the Hamas-ruled territory, international Mideast envoy Tony Blair said Sunday, after meeting with Israeli Prime Minister Benjamin Netanyahu. Blair was instrumental in negotiating the easing of the closure of Gaza's borders in June. Netanyahu's office declined to comment on Sunday's meeting with Blair.

GENEVA

### Swiss Voters Give OK To Deportation Plan

Swiss voters on Sunday approved a plan to automatically deport foreigners who commit serious crimes or benefit fraud, in a significant victory for the nationalist Swiss People's Party that pushed the proposal against the will of the government. About 53 percent of voters backed the proposal. A government-backed counterproposal failed. **(AP)**

## Business

**PRESIDENT HUGO CHAVEZ** needs money to build new public housing, boost social programs and renovate the Caracas subway. So, he has raised a possibility of selling off Venezuela's U.S.-based oil company, Citgo Petroleum Corp. The sale would give Chavez billions of dollars for domestic spending as he approaches his 2012 re-election bid. **(AP)**

# World

GUILLERMO ARIAS/AP

An election worker helps a woman cast her ballot Sunday in Port-au-Prince, Haiti.

# Candidates Decry Elections in Haiti

## Allegations of fraud, poll disorganization cast shadow on vote

**Port-au-Prince, Haiti**

Nearly all the major candidates in Haiti's presidential election called for Sunday's election to be voided amid allegations of fraud and reports that large numbers of voters were turned away from polling stations throughout the quake-stricken country.

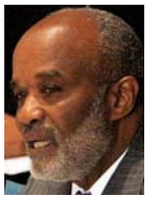

Preval

Twelve of the 19 candidates endorsed a joint statement denouncing the voting as fraudulent and calling on their supporters to show their anger with demonstrations.

The statement included all of the major contenders but one: Jude Celestin, who is backed by the Unity party of President Rene Preval.

The united front of so many candidates could cast doubt on the legitimacy of the election, the first since a January earthquake that has left more than a million people still stranded in tent camps.

Voters showed up at polling stations only to find them closed, or to be turned away because their names were not on lists. The voter rolls are filled with the dead, and living citizens are still struggling to figure out if or where they can vote while worrying about political violence and a cholera epidemic.

There were also sporadic reports of violence and intimidation, as well as a ballot box being stolen, its contents strewn about.

It was not yet clear whether the problems were the result of orchestrated fraud or merely disorganization made worse by the Jan. 12 earthquake.

Voters and candidates said Preval, who cannot run for re-election, was trying to sway the vote in favor of Celestin.

Ninety-six contenders are competing for 11 Senate seats, and more than 800 others are seeking to fill the 99-seat lower house.

Preliminary results are not expected until Dec. 7, but most expect to see a run-off for races at all levels. (AP)

**19**

**The number of balloted candidates vying to be Haiti's president. The new leader will oversee the largest capital spending spree in Haiti's history, the $10 billion pledged in foreign reconstruction aid after the Jan. 12 earthquake.** (AP)


GET TO KNOW THE NEW UDC

Did you know UDC now offers Professional Science Master's degrees in water resources management and applied statistics?

Did you know UDC offers bachelor's degrees in mass media, theatre arts and graphic communications?

Did you know UDC now has an honors program for top undergrads?

UNIVERSITY OF THE DISTRICT OF COLUMBIA 1851

*Where Dreams Take Flight*

College of Agriculture, Urban Sustainability & Environmental Sciences
College of Arts & Sciences
School of Business & Public Administration
School of Engineering & Applied Sciences
Graduate & Professional Studies
David A. Clarke School of Law
Community College of the District of Columbia

What is this? See udc.edu/barcode

udc.edu

The **UVA Northern Virginia Center** in **Falls Church**

**Put the Power of a UVA Degree or Certificate to Work for Your Career.**

Free Information Session
**Wednesday, December 8, 2010 / 5-7:30 pm**

Learn the benefits of UVA's education, business, engineering and technology programs.

Undergraduate Degree & Graduate Degrees 5-6 pm

Engineering, Business & Technology Programs 5:45-7:30 pm

Alternate Route to Teacher Licensure 6:30-7:30 pm

Check the complete schedule of events and register at
**www.scps.virginia.edu/WPExpress**

**University of Virginia Northern Virginia Center**
Adjacent to the West Falls Church Metro - 7054 Haycock Road, Falls Church
Telephone: (703) 536-1105

UNIVERSITY of VIRGINIA
SCHOOL of CONTINUING & PROFESSIONAL STUDIES

# World

# EU Nations Agree To Irish Bailout

## Ireland will receive $89.4B rescue loan to aid banking crisis

**Brussels**

EU nations approved an $89.4 billion bailout deal for Ireland on Sunday to help the debt-stricken country with its banking crisis.

According to a statement by the Irish government, the country will take $13 billion immediately to boost the capital reserves of its banks. Another $33 billion will remain in reserve.

The statement said the International Monetary Fund, the 16 eurozone nations and the European Commission will be involved. Britain, Sweden and Denmark will offer bilateral loans.

The rescue deal, approved by finance ministers at an emergency meeting in Brussels, means two of the eurozone's 16 nations have now come to depend on foreign help and underscores Europe's struggle to contain its spreading debt crisis.

However, in a surprise accounting move, European and IMF experts decided that Ireland will contribute $23 billion of its own money — transferring cash from its pension reserves, previously prohibited by EU law, to help.

The European Commission granted Ireland an extra year to bring down its deficit to within the EU limit of 3 percent of GDP. It now has until 2015 to do so. (AP)

### Meanwhile ...

**EU officials on Sunday** also sketched out new rules for future emergencies in an effort to restore faith in the euro currency, and said they have agreed on a permanent mechanism that would allow a country to restructure its debts after 2013 once it has been deemed insolvent. (AP)

### Jolly Training in Japan

KAZUHIRO NOGI/AFP/GETTY IMAGES

**GRADUATES OF A SANTA CLAUS ACADEMY** meander through Tokyo's Harajuku district on Sunday. About 70 participants learned such skills as walking and talking like St. Nick in preparation for Christmas. (AFP/GETTY)

# Diplomatic Dirty Laundry

## Leaked confidential State Department cables are a window into U.S. diplomacy

**Washington**

Hundreds of thousands of State Department documents leaked Sunday revealed a hidden world of backstage international diplomacy, divulging candid comments from world leaders and detailing occasional U.S. pressure tactics aimed at hot spots in Afghanistan, Iran and North Korea.

The classified diplomatic cables released by online whistle-blower WikiLeaks and reported on by news organizations in the United States and Europe provided often unflattering assessments of foreign leaders, ranging from U.S. allies such as Germany and Italy to other nations such as Libya, Iran and Afghanistan.

None of the revelations is particularly explosive, but their publication could prove problematic for the officials concerned.

The documents published by the New York Times, France's Le Monde, Britain's Guardian newspaper, German magazine Der Spiegel and others laid out the behind-the-scenes conduct of Washington's international relations, shrouded in public by platitudes, smiles and handshakes at photo sessions among senior officials.

The White House immediately condemned the release of the WikiLeaks documents, saying "such disclosures put at risk our diplomats, intelligence professionals, and people around the world who come to the United States for assistance in promoting democracy and open government."

On its website, the New York Times said "the documents serve an important public interest, illuminating the goals, successes, compromises and frustrations of American diplomacy in a way that other accounts cannot match."

WikiLeaks founder Julian Assange claimed the administration was trying to cover up alleged evidence of serious "human rights abuse and other criminal behavior" by the U.S. government. The WikiLeaks website was not accessible Sunday, and the group claimed it was under a cyberattack.

The Obama administration has been bracing for the release for the past week. Top officials have notified allies that the contents of the diplomatic cables could prove embarrassing because they contain candid assessments of foreign leaders and their governments, as well as details of American policy.

The State Department's top lawyer, Harold Koh, warned Assange late Saturday that lives and military operations would be put at risk if the cables were released and said WikiLeaks would be breaking the law if it went ahead. Assange, in a response released Sunday by his lawyer, said he had no intention of halting the release. MATTHEW LEE (AP)

GERALD HERBERT/AP

### KEY REVELATIONS

**Calls to Strike Iran:** Some cables showed King Abdullah of Saudi Arabia, above with President Obama, repeatedly urging the U.S. to attack Iran to destroy its nuclear program, the Guardian reported. The newspaper also said officials in Jordan and Bahrain have openly called for Iran's nuclear program to be stopped by any means and that leaders of Saudi Arabia, the United Arab Emirates and Egypt referred to Iran "as 'evil,' an 'existential threat' and a power that 'is going to take us to war.'"

**Guantanamo Detainees:** The New York Times cited documents showing the U.S. used hardline tactics to win approval from countries to accept freed detainees from Guantanamo Bay. It said Slovenia was told to take a prisoner if its president wanted to meet with President Obama, and it said the Pacific island of Kiribati was offered millions of dollars to take in a group of detainees.

**Korean Unification:** The paper highlighted documents that indicated the U.S. and South Korea were "gaming out an eventual collapse of North Korea" and discussing the prospects for a unified country if the isolated, communist North's economic troubles and political transition lead it to implode.

**Chinese Hacking:** It also cited a cable from the U.S. Embassy in Beijing that included allegations from a Chinese contact that China's Politburo directed a cyber intrusion into Google's computer systems as part of a "coordinated campaign of computer sabotage carried out by government operatives, private security experts and Internet outlaws."

**Biometric Spying:** Le Monde said another memo asked U.S. diplomats to collect basic contact information about U.N. officials that included Internet passwords, credit card numbers and frequent flyer numbers. They were asked to obtain fingerprints, ID photos, DNA and iris scans of people of interest to the United States, Le Monde said.

### On World Leaders

**VLADIMIR PUTIN**
The Russian prime minister is an "alpha-dog."

**SILVIO BERLUSCONI**
Italy's prime minister is "the mouthpiece of Putin" in Europe.

**HAMID KARZAI**
The Afghan president is "driven by paranoia."

**ANGELA MERKEL**
The German chancellor allegedly "avoids risk and is rarely creative."

**MUAMMAR GADDAFI**
Libya's leader is accompanied everywhere by a "voluptuous blonde" Ukrainian nurse.

MARYMOUNT UNIVERSITY

Arlington, Virginia

**Graduate Business Information Breakfast**
**Thursday, December 2 • 7:30 a.m.**
MU's Ballston Center, 1000 N. Glebe Rd.
RSVP: (703) 284-5902 or online at
www.marymount.edu/learnmore

**Graduate Business Programs**

- M.B.A.
- Health Care Management
- Human Resource Management
- Information Technology
- Legal Administration
- Management

*Dual Degrees*

- M.B.A. with a second degree in a specialized field: Health Care Management, Human Resource Management, or Information Technology
- Health Care Management / Information Technology

**Marymount Strengths**

- programs that combine broad business knowledge and career-specific skills
- small classes that foster collaboration with faculty
- full- and part-time programs in three convenient northern Virginia locations: the Main Campus and Ballston Center in Arlington and the Reston Center

GREAT EDUCATION
CAPITAL LOCATION

MARYMOUNT UNIVERSITY

www.marymount.edu


# DC Rider

FREE IPHONE APP AVAILABLE NOW AT THE ITUNES STORE

BENDEPENDENT.COM

# Train on a Train

"You go, track star!" A random man on the street shouted that at me last week as I found myself sprinting — again — to Baltimore's Penn Station to catch the 8:10 MARC to D.C. It's a point of pride that in the three months I've been doing this commute, I've yet to miss a train I've set out to catch. And for that, I thank my feet.

Riding for an hour each way every day sounds like a fairly sedentary activity, but think of that as necessary recovery time.

After flying into the station, riders still need to scurry along the platform to find a train car with an empty seat. Never seen a race-walking competition? Hang out at the C gate of Union Station and just wait for a track number to be announced.

An army of loafers and pumps will storm by, furiously swinging laptop cases and purses.

Participating in this daily dash has bolstered my theory that public transit isn't just a good way to get around. It's also a good way to get less round.

By Vicky Hallett

Even when stations are convenient, you rarely get door-to-door service, which pushes up your number of daily steps. Staircases (and those ubiquitous broken escalators) force your glutes to get working. And if you can't snag a seat, keeping your balance while standing on a train or bus recruits your core.

It's the sort of stuff that might not register as a workout but can easily add up to one. A study published in the American Journal of Preventative Medicine in August looked at the effect of a new light rail system in Charlotte, N.C. Regular riders ended up dropping a significant amount of weight without reporting any other changes in physical activity.

Trust me on this one: When I'm not being your transit pal, I edit the Fit section of Express. So I'm well aware that this isn't usually the most wonderful time of year for one's waistline. People are shopping, party hopping and filling up with sweet stuff.

But if you don't have time to make it to the gym, at least make it to the Metro. When running errands requires some actual running, you'll earn that glass of eggnog. Bet if Santa lost that sleigh, he'd lose a few pounds, too.

**METRO PULSE**

## Holiday shopping season has officially begun! What's on your wish list?

"A house. It has to have two basements because no one else has that. I'd like it to be light green and purple. And I want bushes outside cut into the shape of animals."

**Rolanda Smith,** FORT TOTTEN

**BE HEARD:** TO SHARE YOUR OPINION WITH FELLOW RIDERS, VISIT THE COMMENTS SECTION OF DC RIDER AT EXPRESSNIGHTOUT.COM.

# Bloggers Fight to Save Azaleas

## Plan to cut National Arboretum shrubs ignites online storm

**Washington**

Washingtonians can be a compliant lot. You can move our football team to the suburbs, soak it to downtown parking meter users and turn Capitol Hill into an ultra-secure, Baghdad-style green zone. Just don't mess with our azaleas.

A plan to cut down thousands of mature shrubs at the National Arboretum has ignited a blogosphere firestorm of dismay and rage by azalea lovers who flock to the federally owned botanical garden each spring.

The reaction has given Ramon Jordan, the arboretum's interim director, pause, though plans are still in the works to take out as many as 10,000 mature azaleas if Jordan cannot replace the loss of an annual grant.

"I have 97 e-mails I just replied to personally," said Jordan. "The outpouring is awesome." He said he will re-evaluate his decision, and try to find temporary funding to delay the plan. "The bottom line is, we need sustained funding," he said.

SARAH L. VOISIN/TWP

Steve Gold, left, and Jenny Aley, of Wheaton, Md., view the Azalea Collection in 2008.

**"They're making a terrible decision and an irrevocable one."**

— **DON HYATT,** AN AZALEA GROWER AND BREEDER IN MCLEAN, VA.

The 65-year-old azaleas transform a wooded hill at the arboretum in Northeast Washington in April and May, and help draw more than 100,000 visitors during six peak weekends. Managers have proposed removing approximately 20 percent of the collection, clustered in the popular hillside display on Mount Hamilton.

Elsewhere in the 446-acre arboretum, displays of boxwood, perennials and daffodils are to be removed or broken up after administrators learned they are losing the annual $110,000 private grant that funds two of the 20 gardeners who tend to 15 plant collections and gardens.

Although the azaleas aren't scheduled to be chopped down until late next year, rumors of the culling went viral just before Thanksgiving. Protesters created a website, Savetheazaleas.org, and encouraged supporters to lobby members of Congress and the secretary of agriculture to halt the plan. The arboretum is both a public botanical garden and a scientific research location of the Agricultural Research Service.

"They're making a terrible decision and an irrevocable one," said Don Hyatt, an azalea grower and breeder in McLean, Va.

Jordan said that without replacement funding, the mature azaleas will be removed next fall and the 500 boxwood plants the next winter. **ADRIAN HIGGINS (THE WASHINGTON POST)**

# Voting Rights Effort in D.C. Looks Doomed

**Washington**

Advocates of voting rights for D.C. in the House of Representatives say the Republican takeover of Congress appears to have doomed their efforts for now.

The D.C. voting rights push had momentum in 2008 after the election of President Obama. But House leaders decided to pull a voting rights bill from the floor this year rather than have it coupled with a measure to weaken D.C.'s gun laws.

Now, former congressman Tom Davis of Virginia puts the chances of voting rights getting through Congress as "zero." Davis was the lead Republican supporter of voting rights before his 2008 retirement. **(AP)**

## The Lotteries

**Sunday, Nov. 28**

**District**

| | |
|---|---|
| Mid-day Lucky Numbers | 5-4-4 |
| Mid-day DC 4 | 6-3-2-9 |
| D.C. Five (Sun.) | 0-5-5-3-8 |

**Maryland**

| | |
|---|---|
| Mid-day Pick 3 | 5-2-9 |
| Mid-day Pick 4 | 7-7-1-8 |

**Virginia**

| | |
|---|---|
| Mid-day Pick 3 | 6-8-1 |
| Mid-day Pick 4 | 4-7-6-8 |
| Mid-day Cash 5 | 2-12-18-20-21 |

All winning numbers are official only when validated at a claims location.

**Show Yourself:** Wearing a mask while protesting outside a home could now get you arrested in D.C. The D.C. Council has unanimously passed a bill that requires such protesters to inform police about their demonstrations. The strongly worded bill is intended to target the animal rights group Defending Animal Rights Today and Tomorrow, whose members have been known to wear masks and show up unannounced outside homes. **(AP)**

USE IT ↔ LOSE IT

10% OFF with this ad

Your Dental Benefits Expire at Year-End. Use It on YOUR SMILE

$350 Off Invisalign, Braces or Implants

$300 Off Crowns, or Veneers

FREE Consultation

FREE WHITENING FOR NEW PATIENTS!

invisalign

LUMINEERS BY CERINATE

Dr. Park, DDS • Dr. Margarita, DDS

ROSSLYN DENTAL CENTER
703-807-0808
1800 N. Kent St. #100 • Arlington, VA 22209
www.rosslyndentalcenter.com

EYE STREET DENTAL CENTER
202-223-3536
1712 Eye St. #812 • Washington, DC 20006
www.eyestreetdentalcenter.com

before

after

# Money

# 5 HOLIDAY SHOPPING PITFALLS TO AVOID

**The holiday season** is full of pitfalls that can drain your bank account. If you're not careful, you can end up taking a year to pay for all the spending. More than 13 million shoppers are still paying off last year's holiday debts, according to Consumer Reports. It's fine to cut back on gifts if your finances are stretched thin. But if you plan to join the holiday shop-apalooza, remember that it's not going against the holiday spirit to keep your bottom line in mind. Here's a look at five holiday money mistakes to avoid. (AP)

## 1 No Budget

Skipping a holiday spending budget is a surefire way to overspend. Make a list that includes amounts for each person you want to buy a gift for and stick to it. Be sure to create an overall budget that factors in other holiday-related expenses. Without a plan, you'll get caught up in the hype and go for the feel-good purchase.

## 5 Shipping Costs

Free shipping is easier than ever to find. Giant retailers are dangling it as an inducement to spend. Wal-Mart, Target and J.C. Penney are among the retailers promoting free shipping programs. More than 1,000 merchants also are participating in Free Shipping Day (Freeshippingday.com) on Dec. 17. Even if you don't get free shipping, don't wait too long or you'll blow your budget to ship to out-of-town friends and family.

## 2 Return Policy Missteps

Tossing away receipts can be costly. Their obvious value is for exchanges or returns, but there's another plus too: If the price is lowered after you buy an item, a receipt should enable you to get a credit for the difference. Be aware that return policies are changing, however, and retailers are increasingly refusing some returns or giving gift cards for the amount in question.

## 3 Being Low-Tech

Smart phones are changing how we shop. Scores of consumers are following their favorite brands and retailers on social networking sites such as Twitter and Facebook, and retailers are taking full advantage. It's much easier for businesses to launch and retract deals online where matching inventory with demand is less of a challenge. Coupons and last-minute offers can arrive as e-mail alerts or through social network accounts. Smart phone apps such as Coupon Sherpa also provide in-the-moment help.

## 4 Extended Warranties

Here's when to buy an extended warranty, says Greg Daugherty, executive editor of Consumer Reports: "Basically never." The manufacturer's warranty should protect you against any defect for up to a year, and the cost of protection beyond that generally isn't worth it. Instead of wasting anywhere from tens to hundreds of dollars on an extended warranty, put some extra cash in your emergency fund to help cover possible repairs or replacements.

*If you can find a better deal,* ***take it.***

**3.5% RATE**

**3.364% APR**

*Jumbo & Conforming—Same Rate*

**5/5 ARM**

*Adjusts only once every 5 years*

- *We pay most lender's fees**
- *You pay no points*
- *For purchases & refinancing*

***PenFed.org/DCMortgage***

*800.970.7766 ~ Se habla español.*

75 YEARS PENFED

*The preferred financial provider of members of* MOAA Military Officers Association of America

All rates and offers are as of November 16, 2010, offered for a limited time, and subject to change without notice. At a 3.500 initial interest rate, the APR for this loan type is 3.364%, and can increase. Based on current market condition, the monthly payment schedule for a $600,000 loan would be 60 payments of $2,695 at an interest rate of 3.500%, then 300 payments of $2,623 at an interest rate of 3.250%. (Principal and Interest only. Payment will be higher with taxes and insurance) *Investment Properties are not eligible for this rate or lender fee offer. Existing PenFed mortgage is not eligible for lender fee offer. PenFed pays credit report, flood search, tax set up and appraisal fees. We pay settlement attorney fees if one of our preferred settlement providers is used. If a loan is withdrawn, does not close, or the purchase contract is terminated, all third-party fees and costs incurred will become the responsibility of the applicant. Other terms and conditions for lender's fees may apply; please contact a mortgage representative for details. Different terms and conditions may apply in Puerto Rico.

EQUAL HOUSING LENDER

# For Redskins, a Sinking Feeling

## After opening score, offense stalls as Favre leads Vikings to win

**17 | 13**

| | | | | | |
|---|---|---|---|---|---|
| Vikings | 7 | 0 | 10 | 0 | 17 |
| Redskins | 7 | 0 | 0 | 6 | 13 |

After scrambling 10 yards on his creaky legs for a key first down, Brett Favre popped up with one of his shoulder pads flapping around and started leaping on teammates for hugs. Moments later, the Minnesota Vikings' 17-13 victory Sunday over the Washington Redskins complete, Favre went over to new coach Leslie Frazier and handed him the football.

Favre was perfect on two scoring drives, and Minnesota won Frazier's NFL head coaching debut despite Adrian Peterson's early right ankle injury.

The aging QB went 3 for 3 on Minnesota's opening possession, which ended with Peterson's 5-yard touchdown run. The 41-year-old quarterback was 5 for 5 on the first drive of the second half, capped by a 5-yard TD from rookie Toby Gerhart, who took over after Peterson left in the second quarter.

Favre weaved around to run for a first down on third-and-8 right before the two-minute warning, allowing the Vikings (4-7) to run out the clock and end their nine-game road losing streak, which began in November 2009. It also made them winners less than a week after firing coach Brad Childress and promoting defensive coordinator Frazier.

The Redskins (5-6) came in with a host of injuries, and after a solid opening drive, they weren't able to do much on offense. Donovan McNabb finished 21 for 35 for 211 yards, one TD and one interception, his career-worst 13th of the season.

After its successful start — McNabb was 8 for 8 on the 83-yard drive that ended with his 10-yard completion to Fred Davis — Washington's next seven possessions went like this: punt, punt, punt, end of half, punt, punt, interception.

It wasn't until a 65-yard kick return by Brandon Banks set them up at Minnesota's 28 that the Redskins added some points, on Graham Gano's 40-yard field goal that pulled the hosts within 17-10 about 1½ minutes into the fourth quarter. On Washington's next drive, McNabb's 45-yard pass to a sliding Anthony Armstrong was followed by a 42-yard kick by Gano, making it 17-13.

Banks later had an apparent 77-yard punt return for a touchdown wiped out because of a blocking penalty on Perry Riley, and the Vikings held on by handing the ball to Gerhart. **JOSEPH WHITE (AP)**

JONATHAN NEWTON/TWP

Brett Favre outruns Redskins defenders for a first down late in the fourth quarter that cemented Minnesota's 17-13 win Sunday.

### Report Card

**BEST CALL:** After a strong defensive hold in the fourth quarter, the Redskins kept momentum going with a big play to Anthony Armstrong that should have been a TD.

**WORST CALL:** Speedster Brandon Banks entered the game twice as in a Wildcat formation but saw no time in the regular offense. As the fastest player on the team, you'd think he could get more snaps.

**WORST ADJUSTMENT:** After a dazzling opening drive, the play calling went super-boring and uncreative.

**D** The Vikings hadn't won a road game in forever and made it look easy Sunday.

JOHN MCDONNELL/TWP

Brandon Banks' apparent TD return was called back to Perry Riley's block in the back.

### Wildcat Debuts

For the first time this season, Redskins offensive coordinator Kyle Shanahan used the Wildcat formation. Kick returner Brandon Banks twice lined up deep and received the snap from center, gaining three yards on each rush. While not effective, the plays represented 20 percent of Washington's anemic running game, which totalled just 29 yards in Sunday's 17-13 loss against the Minnesota Vikings. **(THE WASHINGTON POST/ EXPRESS)**

| | RUSHING YARDS | PASSING YARDS | COMPLETIONS/ ATTEMPTS | TURN-OVERS | PENALTIES/ YARDS | TIME OF POSSESSION |
|---|---|---|---|---|---|---|
| | 29 | 211 | 21 / 35 | 1 | 6 / 35 | 26:55 |
| | 137 | 172 | 15 / 23 | 0 | 3 / 15 | 33:05 |

### Sunday's Stars

**Brandon Banks** kept the Redskins in it with his kick returns and had a TD called back.

**Toby Gerhart** powered the Vikings' running game after Adrian Peterson left the game injured.

# Voices and Sounds of Our America

*An authentic musical performance by*
***The University Orchestra of Latin American Instruments***
*from* ***The Bolivarian University of Venezuela,***
*in celebration of cultural diversity.*

**The Embassy of the Bolivarian Republic of Venezuela**
invites you to enjoy this talented orchestra as it performs
authentic beats and sounds inspired by Latin American culture.

## Thursday, December 2, 7 p.m.

**Salón Bolivariano**
**Embassy of the Bolivarian**
**Republic of Venezuela**
**2443 Massachusetts Ave., N.W.**
**Washington, D.C.**
**To RSVP, please e-mail: cultura@venezuela-us.org**

**CITGO Petroleum Corporation**, a subsidiary of **Petróleos de Venezuela, S.A. (PDVSA)**, the national oil company of the Bolivarian Republic of Venezuela, is pleased to present and welcome The University Orchestra of Latin American Instruments from The Bolivarian University of Venezuela on its first U.S. tour.

CITGO

PDVSA



# JOBS THAT MAKE A DIFFERENCE

**USAID is expanding its mission in Afghanistan, and exciting professional opportunities are available throughout the country.**

**Key Skill Sets Include:**

- **Agriculture**
- **Education**
- **Private Sector Development**
- **Population/Health/Nutrition**
- **Engineering**
- **General Development**
- **Crisis, Stabilization and Governance**

**www.JobsThatMakeADifference.com**

# Sports

## Sunday Recap

WEEK 12

### Top Dogs

**Michael Turner, RB, Falcons**

Turner, who rushed for 110 yards, put Atlanta ahead of Green Bay early in the fourth quarter by walking into the end zone on a crucial 4th and 1. The Falcons went on to win the anticipated game 20-17.

**Peyton Hillis, RB, Browns**

The running back rushed for 131 yards and three touchdowns — all coming in the first half — as the Browns held on for a 24-23 victory over the Carolina Panthers. Hills also led Cleveland with 63 yards receiving on six grabs.

### Coming to Blows

KAREN WARREN/HOUSTON CHRONICLE/AP

Houston's Andre Johnson, right, punches Tennessee's Cortland Finnegan in a brawl Sunday that overshadowed the Texans' 20-0 win. Both players were ejected.

### Scoreboard

| | |
|---|---|
| **Vikings 17,** | Redskins 13 |
| **Falcons 20,** | Packers 17 |
| **Steelers 19,** | Bills 16 (OT) |
| **Browns 24,** | Panthers 23 |
| **Texans 20,** | Titans 0 |
| **Giants 24,** | Jaguars 20 |
| **Patriots 45,** | Lions 24 (Thu.) |
| **Saints 30,** | Cowboys 27 (Thu.) |
| **Jets 26,** | Bengals 10 (Thu.) |

**washingtonpost.com**

For results of Sunday's late games in the NFL and how the games impact the playoff race | **washingtonpost.com/sports**

### Injuries

**Mike Williams, WR, Seahawks:** Seattle's top receiving threat was made inactive due to a foot strain.

**Adrian Peterson, RB, Vikings:** After dominating early, he injured his ankle in the second quarter and didn't return.

**Carlos Rogers, CB, Redskins:** Roger re-aggravated his hamstring injury and was replaced by Phillip Buchanon.

**Eugene Amano, C, Titans:** The offensive lineman didn't return to action in the second half due to a "burner."

### The Numbers

**$80K**

The amount that Steelers LB James Harrison has been docked for hits this year. That may rise after a roughing-the-passer penalty Sunday.

**5**

The number of yards gained by Titans RB Chris Johnson, a career low. He had just seven carries, while Houston RB Arian Foster had his sixth 100-yard game this year.

**26**

The number of semifinalists being considered for the hall of fame. Among those in their first year of eligibility are Marshall Faulk, Deion Sanders and Jerome Bettis.


WE'LL TEACH YOU HOW TO ADD VALUE TO QUARTERLY BALANCE SHEETS *AND* COMMUNITIES.

We're a business school designed to be among the best in the world. And determined to be the best *for* the world. That's business as only the Johns Hopkins Carey Business School can teach it. Join us for an upcoming information session.

**BALTIMORE, MD**
WEDNESDAY, DECEMBER 1
NOON–1:30 P.M.

**COLUMBIA, MD**
MONDAY, DECEMBER 6
NOON–1:30 P.M.

**WASHINGTON, DC**
MONDAY, DECEMBER 6
6:00 P.M.–7:30 P.M.

**ROCKVILLE, MD**
TUESDAY, DECEMBER 7
6:00 P.M.–7:30 P.M.

JOHNS HOPKINS CAREY BUSINESS SCHOOL

MBA

MASTER OF SCIENCE IN FINANCE, INFORMATION SYSTEMS, MARKETING, OR REAL ESTATE

BACHELOR OF SCIENCE IN BUSINESS

FULL-TIME AND PART-TIME OPTIONS

Where business is taught with humanity in mind.

carey.jhu.edu



nine simple numbers you learned by age 3

| | | | | | | | | |
|---|---|---|---|---|---|---|---|---|
| | 6 | | 1 | | 4 | | 5 | |
| | | 8 | 3 | | 5 | 6 | | |
| 2 | | | | | | | | 1 |
| 8 | | | 4 | | 7 | | | 6 |
| | | 6 | | | | 3 | | |
| 7 | | | 9 | | 1 | | | 4 |
| 5 | | | | | | | | 2 |
| | | 7 | 2 | | 6 | 9 | | |
| | 4 | | 5 | | 8 | | 7 | |

play su | do | ku

The fun addictive logic game—every day!

express

A Publication of the The Washington Post

XX182 3x2

Puzzles by Pappocom©. For solution, tips and computer program, visit www.sudoku.com.

PROCURE THE GOODS AND SERVICES THAT HELP KEEP AMERICA MOVING SAFELY.

Serve as a trusted business advisor protecting the nation's transportation infrastructure as part of TSA's Office of Acquisition. As an acquisition professional, you will have an agency-wide impact — providing business-level support and aligning your skills with the evolving needs to secure airports, seaports, railroads, highways and public transit systems across the country. Your entrepreneurial efforts will be supported with competitive compensation and the exceptional benefits offered to Federal employees.

To learn more, come see us at the 29th Annual Government Contract Management Career Fair on December 8th, text **"TSA" to 95495**, visit **https://tsajobs.tsa.dhs.gov** or call **1.877.872.7990.**

Transportation Security Administration

*U.S. Citizenship Required.*
*TSA is an Equal Opportunity Employer.*

When you need a place that's

*Nicer*

**Bigger**

Newer

**Closer**

Quieter

**Homier**

Hipper

*Cheaper*

Easier

**Roomier**

Check out the Renter's Directory in Express, where great locations equal great solutions.

Renter's Directory

Third Friday of the month

XX642 1x10.5

Sports

# James, Wall Forge Bond

7:30 P.M.
Monday | CSN

## The Wizards

Even before "The Decision" made him a league-wide villain, LeBron James was disliked and resented by a large faction of Wizards fans bitter because of three playoff defeats against the Cleveland Cavaliers.

But rookie John Wall was never around for that history between the Wizards and James, who he calls his "big bro" and who he has leaned on for advice ever since he attended James' basketball camp in high school. The two even hung out during the NBA Finals, where they talked at a lavish party James hosted.

A former No. 1 overall pick who arrived with unprecedented hype and expectations, James told Wall what to anticipate when he entered the league as the top choice.

MARC SEROTA/GETTY IMAGES

Former top pick LeBron James has found his share of troubles in Miami.

"I just told him, this is a dream that we all wanted to have and he should accept the challenge and know that it's a lot of things that's going to come with this game, more than just on the court, and if he [can] handle the things off the court, then the game becomes much easier for him," James said.

Wall is still day-to-day with a bruised left knee as the Wizards (5-10) prepare to face James and his new team, the Miami Heat, for the first time Monday. But James' words have followed Wall throughout the early part of his NBA career, which has already forced him to deal with more losses and injuries than he had hoped.

"He told me, 'Don't try to live up to the hype; just enjoy the moment and thank God that you have the opportunity to play basketball. Just have fun while you're out there," Wall said. "That's the main thing I'm trying to do, but at the same time, it's going to be a learning experience for me. I might get frustrated, but I realize I can't do that if I want to be a leader, because once I get down, my teammates get down and it breaks the team apart."

MICHAEL LEE (THE WASHINGTON POST)

30 days for $30
Get fit at MySportsClubs.com/30for30
WSC
washington sports clubs®

Lost and Found
The Lesbian and Gay Presence in the Archives of American Art
through February 13, 2011

Join us for a FREE gallery talk with guest curator Jonathan Weinberg

November 30, 2 p.m.
Meet in the exhibition at the Donald W. Reynolds Center for American Art and Portraiture

Smithsonian Archives of American Art
8th and F Streets, NW
202.633.7959 | www.aaa.si.edu

HEALTHY MEN AND WOMEN
SNBL Clinical Pharmacology Center in downtown Baltimore is enrolling healthy, non-smoking men and women, 18-50, in a research study of an investigational drug.

Participants will be asked to attend:
✓ 2 screening visits
and, if qualified:
✓ 1 inpatient stay of 4 days / 3 nights
✓ 2 outpatient visits

Eligible participants may receive up to $885 for time and effort.

Call now to see if you qualify: 1-866-706-8833 (toll free)
E-mail: recruiter@snbl-cpc.com

Ask us about our SNBL-CPC Referral Bonus Program

SNBL CLINICAL PHARMACOLOGY CENTER
Managing Complexity. Enabling Results.

Effective medications for treating depression can take weeks or months to achieve their full effects.

Improve Depressive Symptoms Faster?

Researchers at the NIH Clinical Center in Bethesda, MD are conducting a 6-to 8-week inpatient research study to ascertain whether an investigational drug can cause a rapid antidepressant effect, and if a rapid reduction in symptoms can be sustained. Understanding how this works may help us design better antidepressants.

Consider Research Participation:
Eligible participants must be:
• Ages 18-65
• Depressed (unipolar or bipolar).

*There is no cost to participate and travel is reimbursed from anywhere in the United States.*

*For further information please contact us:* 1-877-MIND-NIH
1-877-646-3644 TTY: 1-866-411-1010 email: moodresearch@mail.nih.gov
patientinfo.nimh.nih.gov

NIMH National Institute of Mental Health, National Institutes of Health
Department of Health & Human Services www.clinicaltrials.gov
04-M-0222

Adapt you. "Personal Tech" can give you cool and useful tools. Mondays.
express A publication of The Washington Post
XX170 2x5

# Sports

## Sources: United to Name Olsen New Coach

**D.C. United**

After saying repeatedly that Ben Olsen is not ready to be a head coach, D.C. United will hire the former midfielder and interim coach to guide the MLS club, sources said. A press conference is scheduled for Monday morning to make the announcement official.

United officials interviewed at least seven candidates for the job, including former Hertha Berlin boss Lucien Favre, who was in D.C. for talks this month. It's unclear whether he turned down an offer, withdrew from consideration or did not make a favorable impression.

Olsen, the most popular player in team history, retired last winter after 12 years and joined Curt Onalfo's coaching staff. When Onalfo was fired in August with a 3-12-3 record in league play, Olsen was named interim coach.

Initially reluctant to take the role, Olsen grew more confident as time passed and, by year's end expressed interest in the permanent position. Despite a 3-8-1 record, he drew praise for his communication and motivational skills.

The club has also decided to replace longtime goalkeepers coach Mark Simpson. The leading candidate to step in, sources said, is Tim Mulqueen, who mentored World Cup keeper Tim Howard.

STEVE GOFF (THE WASHINGTON POST)

JONATHAN NEWTON/TWP

Interim D.C. United coach Ben Olsen may get the permanent job on Monday.

### TV Lineup

**WIZARDS (7:30 P.M., CSN)** The Wiz get a shot at the new-look Miami Heat.

**CAVS HOOPS (7 P.M., ESPN2)** Virginia battles Minnesota in the ACC-Big 10 Challenge.

**PRO FOOTBALL (8:30 P.M., ESPN)** In a game that looked a lot better in August, the Arizona Cardinals host the San Francisco 49ers.

**PRO HOCKEY (7:30 P.M., VERSUS)** The Carolina Hurricanes host the Dallas Stars in a non-conference game.


is an airport pat-down the most action you're getting?

Join today and be proud of your next body scan.

WSC

washington sports clubs®

there's a million reasons to join.®

write our ad.
Win a trip to Jamaica
MySportsClubs.com/WriteOurAd

MySportsClubs.com • 800.301.1231 • 18 D.C. metro-area locations

THE MALPRACTICE LAW FIRM
JACK H. OLENDER & ASSOCIATES, P.C.

We represent victims of **major medical malpractice** and **serious personal injury.** All five lawyers were elected to **"Best Lawyers in America"** 2009, 2010. One of the firm's lawyers is a nurse/attorney and **attorney/pediatrician Robert Chabon, M.D. JD** is *Of Counsel.*

Karen Evans | Harlow Case | Melissa Rhea | Jack Olender | Sandra Robinson

888 17th Street, N.W. • 4th floor • Washington, D.C. 20006
www.olender.com • jhopc@olender.com • (202) 879-7777

go far

CERTIFICATE PROGRAMS
- Digital Filmmaking
- Photography
- 3D Animation
- Graphic & Web Design
- Audio Production
- Web Development

Intensive full + part-time programs for you to get the skills you need to turn your ideas into reality. Financial assistance and career services available. ***Apply today!***

BU Center for Digital Imaging Arts CDIABU.COM

Reach over 300,000 readers daily

express marketplace

JOBS • RENTALS • HOUSES • WHEELS • STUFF • AND MUCH MORE...

SAVE 25% by running your ad Mon. - Fri.

To place a classified, call 202-334-6200.

To advertise a job, call 202-334-4100.

Credit cards accepted.

VISA MasterCard AMERICAN EXPRESS

XX367 1x10.5


## JOBS

BANKING

**The Washington Savings Bank in Bowie, MD is searching for an experienced** Loan Operations Assistant.

The successful candidate will have a minimum of 3 years experience with Loan Payment and Payoff processing and loan maintenance. Must be detail oriented and possess exceptional customer service skills. WSB provides a great working environment with competitive compensation and benefits package.

**Please send resume with cover letter and salary requirements to HR@twsb.com or fax to 240-607-6779. Equal Opportunity Employer. Women and minorities encouraged to apply. M/F/D/V**

**DANCERS—** Wanted. $300-$1000/night. Several locations. Auditions nightly after 9pm at **Bazz & Crue**, 7752 Marlboro Pike, Forestville, MD.

**DENTAL ASSISTANT Trainees NEEDED NOW!**
Dental Offices now hiring. **No experience?**
Job Training & Placement Assistance Available.
**1-800-678-6350**

**GENERAL HELP**
Southern MA & Northern VA. We are a fast-paced, upbeat office, looking for 10-15 enthusiastic individuals to join our staff. Immediate hire. No experience necessary!
Call **703-241-5859**

GOVERNMENT

**Contract Administration Specialist**

**Prince George's County Economic Development Corporation, Workforce Services Division**

Seeks a Contract Administration Specialist to prepare training contracts/subcontract agreements, and modifications. Responsible for processing, generating, reviewing, and tracking the Workforce Services Division's training contracts and invoices. Processes project specifications, objectives, budget and payment schedules, statements of work through all phases of procurement. Experience with federal and state job training programs and/or funding for same preferred.

Full job announcement can be obtained at
**www.mwe.com**

Email resume by Monday, November 29, 2010 to HR Manager at **gbrownlee@pgcedc.org**

No telephone calls please. EOE

**Jobs Jobs Jobs**
Up to $800/week
FT/PT Positions Available
No Experience Necessary
Call us now: 301-685-1110

Manager

**MAINTENANCE SUPERVISOR**

Needed for high-rise apartment building in Alexandria. Must be HVAC certified and experience in all phases of apartment maintenance. Must have valid drivers license and own tools. Excellent benefit package and up to 45,000 salary.

**E-mail resume to mmendoza@whdc.org. or fax to 703-751-0129 EEO**

MECHANICAL

**Estimator**

We are a fast-paced, aggressive mechanical contractor that has shown consistent revenue growth year after year. A family owned and operated business for 40 years; we provide excellent employment opportunities for employees who are serious about having a good career. We specialize in Mechanical work to commercial and government clients. We have an excellent opportunity for a Mechanical estimator.

Fax resumes to **301-831-4044**

**MED BILL & CODING**
**Trainees Needed Now**
Medical Offices now hiring. **No experience?**
Job Training & Placement Assistance Available.
**1-866-294-0466**

**Medical Billing & Coders Needed!**
Hospitals & Insurance Companies now hiring!
**No experience?**
Local Job Training & Placement Assistance Is now available!
**1-888-834-2177**

**PHARMACY TECH**
**Trainees NEEDED NOW!**
Pharmacies now hiring. **No experience?**
Job Training & Placement Assistance Available.
**1-877-240-4524**

PLUMBING

**Drafting Coordinator**

Plumbing & HVAC Co currently seeking a Drafting Coordinator. Must have comm'l knowledge of the plumbing & mech piping systems, be able to read & understand contract drawing & blue prints. 5 or more yrs of "Field Exp in the plumbing & mechanical piping trade". Qual: Auto CAD 2008 or higher, BIM, Narvisworks & Auto Cad Revit MEP Capable. Great benefits avail.

**Fax resume & salary desired to: 301-831-5640 attention: Pat Mesich**

**PROPERTY MANAGER**

Fairfax Village Community Association seeks sharp Property Manager with strong work ethic for management and operation of a 600 plus condominium community. Property manager must be CMCA certified with 5-7 years of property management experience.

**Please send resume with cover letter to: Board of Directors Fairfax Village Community Association 3909-A Pennsylvania Ave, S.E. 20020 Fax # (202) 583-6434 E-mail: fvca@comcast.net**

PROPERTY MANAGEMENT

Fast growing nationwide company looking to fill the following positions in MD:

- **Property Managers**
- **Assistant Manager**
- **Leasing Agents**
- **Maintenance Sup/ Tech HVAC Associate**

Candidates must have 3 yrs or more experience.
**Fax resume: 240-238-9405**
EOE

R.E.

**1st Stop... Long & Foster**

Real Estate market conditions vary by region. **Many markets in our area are on the upturn.** If you're thinking about a Career in Real Estate, it's a great time to get licensed. Classes forming now- go to

www.thelfire.com
for info on classes & schedules.

Take our FREE Online Aptitude Profile to find out whether real estate could be for you!

www. thelfire.com and click on the RealSTAR link. Or call: 800-543-3365.

LONG & FOSTER

TELEMARKETING **Inside Sales Professional**
**Salary plus commission up to $75K**
Minimum 2 years sales experience. Laurel, MD.
**Please call 301-361-1111 or Send resume scott@protocall.net**

## CAREER TRAINING

**Become a Nursing Assistant**
less than 4 wks. Day and Eve. Payment plan. Free classes with referral bonus **240-770-8251**

**Searching for a new career?**
Train in **Medical Assisting, Medical Billing and Coding, Criminal Justice, Graphic Design or Business Administration!**
**Sanford-Brown College – Vienna**
1761 Old Meadow Rd. • McLean, VA 22102
Sanford-Brown College is certified by the State Council of Higher Education for Virginia to operate campuses in Virginia.
*For a brochure, call now!*
**888-791-3444**
Sanford-Brown COLLEGE

Sanz since 1939

Train to Become a Compassionate, Skilled Healthcare Professional.

**Train in one of our Healthcare programs:**
**Health Information Technology**
**Medical Assistant**
**Medical Billing & Coding**
**Medical Office Specialist**

**We teach English as a Second Language! Se Habla Español.**

**CALL NOW!**
1-888-407-8222
**www.Sanz.edu**

**Three Convenient Locations:**

**Sanz School - Falls Church (Main)**
**6182 Arlington Blvd.**
**Falls Church, VA 22044**

**Sanz School - Silver Spring (Branch)**
**8455 Colesville Rd.**
**Silver Spring, MD 20910**

**Sanz College - Washington (Branch)**
**529 14th St. NW**
**Washington, D.C. 20045**

**Financial aid available for those who qualify**

## CAREER TRAINING

**PHARMACY TECHNICIAN!**

Get the skills used by Pharmacy Technicians at:
- Medical Hospitals
- Pharmacies and Drug Stores
- Mail Order Pharmacies
- Physicians Group Pharmacies

with training from Sanford-Brown Institute!

Sanford-Brown INSTITUTE

We also offer: • Medical Assistant • Medical Billing and Coding • Diagnostic Medical Sonography

Text DCHEALTH to 78573 or call
**888.771.2433**
sanfordbrown.edu/landover

8401 Corporate Drive, Suite 500
Landover, MD 20785

Sanford-Brown Institute does not guarantee employment or salary. career education CEC2376071 - 08/10

CAREER TRAINING | CAREER TRAINING

## START A MORE REWARDING CAREER

ACT College

arlington
alexandria
manassas

**ACT Now: 866-970-8484**
**www.actcollege.edu**

DEGREE & DIPLOMA PROGRAMS • FINANCIAL AID FOR THOSE WHO QUALIFY
CERTIFIED IN VA BY SCHEV • ACCREDITED BY ABHES • PROGRAMS VARY BY CAMPUS
1400 KEY BLVD, FIRST FLOOR • ARLINGTON, VA 22209

## GET THE SKILLS EMPLOYERS WANT TODAY!

### MEDICAL OFFICE ASSISTANT

- Medical Coder
- Medical Biller
- Medical Receptionist
- Medical Claims Adjuster
- Medical Insurance Processor

**FINANCIAL AID AVAILABLE IF QUALIFIED**
**PLACEMENT ASSISTANCE AVAILABLE**

### OFFICE ADMINISTRATION

- Administrative Assistant
- Receptionist
- Customer Service
- Accounting Assistant
- Accounts Payable & Receivable

CTi Career Technical Institute
Formerly Career Blazers Learning Center

888-639-8766
2131 K St. NW
Btw. 21st&22nd St.

CAREER TRAINING | CAREER TRAINING

## You can Have it All

**Offering more than 20 campuses, flexible scheduling, course convenience, career placement assistance and financial aid*. Fortis College makes it possible.**

Programs offered:
- Medical Assisting
- Medical Billing and Coding
- Pharmacy Technician
- Expanded Function Dental Assisting

FORTIS COLLEGE

**4351 Garden City Dr.**
**Landover, MD 20785**

Call Now!
**1.877.809.9152**
**www.FortisCollege.edu**

*Financial Aid for those who qualify

## Apply Now! Start Your Career in Healthcare!

Join us at our Information Session
**December 4**
**10 a.m.-12 p.m.**

**Medical Laboratory Technician**
Associate Degree Program* (700+ clinical hours)

**Phlebotomy Technician** Certificate Program* (144 clinical hours)

*BUILD* competitive job skills through clinical experiences.
*DEVELOP* advanced knowledge through college-level courses.
*QUALIFY* for careers in healthcare.

*The Graduate School has received initial approval by the Commission of the Council on Occupational Education to offer programs in Allied Health.

**Classes start January 24, 2011.**
**Scholarships available. Call Alice to see if you qualify.**

GS GRADUATE SCHOOL

**Call Now: (202) 314-3643**
admissions@graduateschool.edu
graduateschool.edu/health

EXP-120110AH

Career opportunities are still available in Massage Therapy. You can train to work in this in-demand industry in as little as 8 months!
**Call National Massage Therapy Institute**
**888-315-8218**

**Want a healthier paycheck? Train to be a Massage Therapist in as few as 8 months! Call NMTI today!**
**888-233-7855**

**HELP FIGHT CRIME**
WITH A CAREER IN CRIMINAL JUSTICE!
Train in Criminal Justice or Information System Security!
Ongoing Career Services Assistance.
Financial Aid for those who qualify.
**For a Brochure, Call Now!**
**888-791-3444**
Sanford Brown College - Vienna

Express yourself with new career training!
**Get the skills you need.**
Train in **Graphic Design.**
**Sanford-Brown College – Vienna**
1761 Old Meadow Rd.
McLean, VA 22102
*For a brochure, call now!*
**888-791-3444**
Sanford-Brown College is certified by the State Council of Higher Education for Virginia to operate campuses in Virginia.
Sanford-Brown COLLEGE

**Healthcare without blood!**
It's just one of the great things about
**Medical Billing and Coding.**
Get the training you need today! Call now.
**888-793-0444**
**Sanford-Brown Institute**
8401 Corporate Drive, Ste 500
Landover, MD 20785
**Sanford-Brown College**
1761 Old Meadow Rd • McLean, VA 22102
Sanford-Brown College is certified by the State Council of Higher Education for Virginia to operate campuses in Virginia.

**MEDICAL LEARNING CENTER**
DAY, EVENING & WEEKEND CLASSES:
**L.P.N.** Licensed Practical Nurse | **C.N.A.** Certified Nurse Assistant
medicallearningcenterva.com
**703-527-0055** • Certified SCHEV • Approved VBON

**10 Week Programs**
• MEDICAL ASSISTANT • PHLEBOTOMY
**OPEN HOUSE**
SATURDAY, 12/4
**1-888-818-7802**
CTO SCHEV

**MEDICAL ASSISTANT In 10 Weeks**
**1-800-460-4138**
CTO SCHEV

**TRAIN FOR A CAREER AS A HOMELAND SECURITY SPECIALIST AT EVEREST COLLEGE!**
Graduate in less time than you think!
**TRAIN FOR A CAREER IN CRIMINAL JUSTICE AT EVEREST COLLEGE!**
FINANCIAL AID AVAILABLE FOR THOSE WHO QUALIFY
**CALL NOW!**
**1-888-461-3609**
Visit us online at www.SeeEverest.com
VA Schools are CTO SCHEV
**Everest** COLLEGE

## CAREER TRAINING

**CONSTRUCTION MANAGEMENT**
Earn a degree in Construction Management at **Westwood College**
Call 877-789-7323 today to receive your free Career Success Kit!
www.westwood.edu/locations

**People Helping People**
It's just one of the great things about **Medical Assisting**. You could start training for new **career opportunities** today!
*Call now.* **888-793-0444**
**Sanford-Brown Institute** 8401 Corporate Drive, Suite 500 Landover, MD 20785
**Sanford-Brown College** 1761 Old Meadow Road McLean, VA 22102
Sanford-Brown College is certified by the State Council of Higher Education for Virginia to operate campuses in Virginia.

**MAKE A DIFFERENCE,**
*even with the little ones!*
Train for a healthcare career in less time than you think. You could learn:
• MEDICAL ASSISTING
• DIAGNOSTIC MEDICAL SONOGRAPHY
• PHARMACY TECHNICIAN,
and more!
**CALL NOW 888-805-2333**
*Your new life is waiting!*
**Sanford-Brown Institute**
8401 Corporate Dr. Ste 500 • Landover, MD 20785

**PHARMACY TECHNICIAN TRAINING!**
Learn the skills you need to work in pharmacies at drug stores, hospitals, grocery stores and more!
**CALL TODAY! 888-805-2333**
**SANFORD-BROWN INSTITUTE**
**8401 Corporate Dr. Suite 500 Landover, MD 20785**

**WESTWOOD COLLEGE**
Earn a bachelor degree in just three years at **Westwood College**
Call 877-852-9712 today to receive your free Career Success Kit!
www.westwood.edu/locations

**CAD**
Earn a degree in computer-aided design at **Westwood College.**
Call 800-342-2249 today to receive your free Career Success Kit!
**www.westwood.edu/locations**

**CRIMINAL JUSTICE**
Earn a degree in **Criminal Justice** at **Westwood College**
Call **888-605-2244** today
to receive your free Career Success Kit!
**www.westwood.edu/locations**

**PREPARE FOR A NEW LIFE!**
Make a difference, even with the little ones as a Diagnostic Medical Sonographer.
Train in less time than you think!
**Career Services Available**
Financial Aid for those who qualify.
Training includes an externship!
**For a Brochure, Call Now!**
**888-805-2333**
**SANFORD-BROWN INSTITUTE**
*8401 Corporate Dr. Ste 500*
*Landover, MD 20785*

TRAIN TO BECOME A SKILLED
**MASSAGE THERAPIST IN JUST 8 MONTHS!**
As an NMTI student, you'll enjoy:
- A school dedicated to massage therapy
- Financial Aid for those who qualify
- A choice of day, evening and weekend classes
- Job Placement Services for Graduates

NMTI NATIONAL MASSAGE THERAPY INSTITUTE

Get your FREE 2010 Massage Therapy Career Guide! Call 1-888-797-1047 now.
Or visit us at www.nmti4you.com
Campuses located in:
Wilmington, DE • Northeast Philadelphia, PA • Egg Harbor Township, NJ • Falls Church, VA.
NMTI is accredited by the Commission on Massage Therapy Accreditation (COMTA).
**Career Education**

**Get Skills to pay your bills**

**OPEN HOUSE**
**Dec. 1 or Dec. 3 @ 10am & 2pm**

**MEDICAL ASSISTANT/OFFICE ADMIN**
Our professional staff will train you like a pro

**Medical Assistant**
- Medical Billing & Coding
- Phlebotomy
- Medical Office Procedures
- Work at hospitals/clinics

**Office Administration**
- Microsoft Windows/Office 2007
- Accounting/QuickBooks
- Customer Service, Receptionist

**Financial Aid Available if Qualified.**
**Placement Assistance Available.**
**Transportation Paid for Students Who Qualify**
*(high school diploma not required)*
TLC Technical Learning Centers, Inc
***Call Now!* 202.223.3500**
**1720 I St., NW, #200**
Next to Farragut West & North
**Accredited by COE**
metro

**PHLEBOTOMY In 10 Weeks**
**1-800-417-8954**
CTO SCHEV

**Quality First Career Center**
**Classes start soon**
**• PHLEBOTOMY-10 WK**
**• CNA 4 WK**
**• CNA to GNA - 72 HOURS**
**• CPR & FIRST AID**
**Out of State Endorsement**
**6475 New Hampshire Ave., #501**
**Hyattsville, MD 20783**
**CALL 301-270-5105**
**Job Placement Assis/Financial Assis Avail.**
**Day/Eves Classes. www.qfccinc.com**

**Discover Our Professional Healthcare Training Programs**
Sanz since 1939
CALL NOW! **1-888-407-8222**
**www.Sanz.edu**
**Financial aid available for those who qualify**
**Sanz School - Falls Church (Main)**
**Sanz School - Silver Spring (Branch)**
**Sanz College - Washington (Branch)**

**Become a Medical Billing and Coding Professional**
CTi Career Technical Institute
**888.639.6277**

**Become a Certified Computer Technician**
CTi Career Technical Institute
**888.639.6244**

## STUFF

**Arcade, 8 Games in 1**—Standing Arcade w/ 8 Games, incl. Donkey Kong, Frogger, Pac-Man, $1750.00, Woodbridge, VA, Call 703-499-8470

**Dell Optiplex GX520 P4 3.0Ghz**—$149 1024Mb Ram & DVD/CDRW w/K&M VA:703-821-1400 MD:301-931-6630

**PLAYER PAINO** - Baby Grand, Pramberger, 3 yrs old, Some CD's play up to 35 songs, Matching bench incl. **$9880/OBO. 703-589-8359**

**POOL TABLE**—$600.00, 8' KASSON BILLARD TABLE, accessories & pub chair. Buyer must tear down and move.STAFFORD, VA, 540-657-7272

**Used Office Furniture**
• 10 Steel L Shape desks - 10 Swivel Task chairs
• 10 4 draw file cabinets - 3 Lateral File Cabinets
• 4 brown typewriter desks
• 1 square pedal base table with
• 2 matching cloth chairs
• 1 brown pedal base table
• 6 brown finish book cases
• 1 Racetrack table with 6 matching chairs
**Sylvia Bryant NARC 202.986.1032**

**WANTED:** $ FOR MILITARY: WWI, WWII, VN. Jackets, Hats, Knives, Medals, ETC. $100/more for some old helmets,Don't Clean **301-657-8994**

## SALES & AUCTIONS

**American University**—ESTATE SALE 4421 Brandywine St NW, DC Fri 12/3 - Sun 12/5, 10a-3p - antiques, jewlery, toys, tools, furniture, clothing, china, collectibles and more.

**ARLINGTON, VA- 5906 Washington Blvd.**
Fri, Sat, Mon 10-6. Sun 12-5.
20%-75% off select items. **703-241-9227**

## PETS

**ADOPT A CAT/KITTEN**
Vet checked. Call Feline Foundation.
**703-920-8665 www.ffgw.org**

**BASSET HOUNDS- CHRISTMAS PUPS!** AKC, M & F. 1st S/W. Vet checked. Accepting deposits $100. **Rdy 12/24. $400. 301-373-4779**

**BICHON POO, HAVANESE POO, MALTESE POO-** M/F, hypo-all, "love bugs" $375-425. 10 wks. **301-252-9213 www.windsoroakfarm.com**

**BICHON**—"SNOWBALLS" Bella's little bundles of joy are ready thsi weekend! $650 Call 202-330-2853 or www.BichonBoutique.com

**Boxer**—$595, Reg, Tails & Dew Claws removed, Shots & Wormed, Health Guaranteed, Brindle, White/Brindle, Very Flashy! 540-476-1418

**DOBERMAN/CHIHUAHUAMix-** Boys & girls, 11 weeks old. $150/OBO. **443-487-3029 or 301-922-1287 or 240-487-6942**

**English Bulldog**—$2,000, male/neutered, 7 months old, all details at www.downsbulldogs.com

**FRENCH BULL DOGS**- 3F/2M, AKC reg. Ready for the Holidays. **Call Jen 443-513-4483 or email tanksbullies@comcast.net**

**german shepherd**—AKC $500. 7 month blk&silver male, raised with dogs and family. good size. parents on premise waldorf 301-339-4457

**German Shepherd**—8 wks pupps exc temperment, Blk/Red big bone Imported. raised w love, attention. from $1200 540-212-8399

**German Shepherd**—German Shepherd Puppies, AKC, $675, Exceptional Quality, Schuzthund III Lines, email badding@swva.net or 540-250-7771

**Goldendoodle**—& labradoodle pups. Wavy & cute S&W Hlth Guar. Vet chkd $800 & up f1b nonshed 540-729-6180 www.doodledogpups.com

**GOLDEN RET AKC & GOLDEN/LAB RET CROSS PUPS/Adults**-8wks-5yrs Vet chkd, parents on prem health guar. **301-605-0543 victoriaspups.com**

**GOLDEN RETRIEVER PUPS**-AKC. Ready for Christmas, reserve now. Parents health certified. $850. **304-258-1093 countrysidegoldenretrievers.com**

**GOLDEN RETRIVER PUPS**
AKC, OFA, SAS,CERF Champion lines, 8 weeks. $1000 - $1250 **NO CHECKS! 540-896-3770**

**Golden Rtvr**—top quality male pups, ready 12/16, AKC/OFA, vet cert, shots, guarantee, registered breeder w/20 yrs experience, $1200 NickerBarker-Farm.com, 814-364-1108

**Lab Pups**—Gorgeous Silver & Charcoal labs. Rare colors! AKC, OFA, vet checked. Must see! $1100, 540-778-1674 or 540-550-5630

**LAB PUPS**- Yellow, Chocolate, and Black, AKC, OFA, top champ lines, S/W, written war, 8 weeks, parents on premise. $600. **301-246-9116**

**Labrador Retriever Puppies**-English blocky heads, Black and Yellow 3 girls and 2 boys, ready to go to new homes x-mas week, champion blood lines, OFA hip, elbow and eye cert. $800 540-775-0178

**Lab Retrvr**—Purebred Lab puppies Choc, Blk, Ylw. Choose early. Ready Dec.4. S&W, Vet chek'd. Famly rais'd MadisonVA $600/500 540-661-6164

**LOST DOG**—In Potomac village 11/22. Jake. White Pyrenese mix, 2 year-old, 78 pound. Orange collar. 301-367-3817. Reward for safe return.

**NEAPOLITAN MASTIFF X Dogue de Bordeaux,** 1 adult female. **Neapolitan Mastiff X Presa Canario,** 1 adult female, $200/OBO. **301-399-4513**

**PUG PUPPIES** AKC, 1st shots & wormed, Fawns & Blacks, M/F, $400/ $650. Micro-chipping avail. 8-20 weeks old. **540-788-4046**

**Rottweiler**—$500 ea, M/F Rottweilers, 8 wks old, 202-425-7290; Ready to go 12/2/10; Tales docked, dew claws removed; Vet checked and 1rst shots. Mom and Dad papered and on premises.

**SCHNAUZER (MINI)**- AKC, M & F, all colors, exp breeder, health guar, Kit Raised! Super Sale! **304-886-7071**

**SHIH- BICHON/SHIH POO/SHIH-TZU-** M/F, Little "non-shed teddy bears" 10 wks **$325-$450.301-252-9213 www.windsoroakfarm.com**

**ShihTzu/Bichon**—Santa's "TeddyBear Puppy's" just in time for Christmas! Best of the Best! Call Gwen@571-212-6600 Appt Only/$650

**SPHYNX HAIRLESS** - CFA, m/f, 3-4 mos, different patterns, altered, well socialized lap kittens ready for new homes. $1000. **301-861-4099.**

**Turkish Angora**—Rare Turkish Angora Kittens Silky Coats Breeder is a Vet Shots Microchip Ready4X-mas $800 410-507-4269 www.turkishangoras.com

**WELSH TERRIERS**- Females, 7 months, beautiful and outgoing, house broken, crate trained, ready for active home. $650. **540-820-4851**

**YORKIE** - $500+ AKC lines, M/F, 8 wks +, shots & dewormed, from a loving home. Adults avail. Pics online # LZRQ. **703-346-4064**

**YORKIE - $450+ , AKC Teacup Pups**, 8 weeks, Male/female, Shots/wormed, Health Guarantee, vet checked. Call **410-486-1557**

**YORKIE-MALTESE**—"MORKIES" 1 boy/1 girl left, shots/wm. UTD, Home raised , PARTIAL DEL. POSSIBLE $450-475.00 CASH. 540-514-7734

**Yorkie Pups** - AKC, CKC, 8-10 wks, M's, F's, Standard & toy, 4 Rare Gold, S/W, vet chkd $600 & up, limited pets **304-354-7597**

**Yorkie/Yorkshire**—AKC, 8 WKS. M-$700, F-$850, sire Euro line, parents here, shots, home raised, health guar. Mt Airy, Md. 410-861-6445

## DC RENTALS

**451 Burbank St. SE - 1 & 2BR starting @ $1250. Newly remodeled, carpet and CAC Section 8 welcome 202-560-7800**

**Largo/Lake Point**- For sale or rent. $1550/m, lux. 3rd fl condo w/ secure entry to bldg., nr shop/metro, 2BR, 2BA, upper lvl multi-use ste. & office, W/D, no pets. Avail 12/3. **Call Jean 240-338-5096.**

**1 BEDROOM**
**ONE MONTH FREE**
• Renovated 1 Bedroom Apts
• Near Minn. Ave. Metro Station
• 24 Hr. Emergency Maintenance
• Showing Apts. 7 Days A Week
*Only* **$725**
By Appointment Only
3533 Ames St. NE Washington, DC 20019
Call Ms. Mwansa @ **1-800-615-5520**
**AMES STREET APTS**

NE
For a Limited Time Only
**JETU APARTMENTS**
**869 21st Street**
**2 BRs $845**
- **FREE UTILITIES**
- Wall-to-wall Carpet
- Resident Controlled Entry
- On-site Laundry & Playgrounds
- 24-hr Emergency Maintenance
- Steps away from Café, Shopping & Metro

William C Smith & Co/EHO
www.wcsmith.com
**877-814-0692**
EQUAL HOUSING OPPORTUNITY

NORTHEAST
**1 Bedrooms fr. $785**
**2 Bedrooms fr. $925**
**3 Bedrooms fr. $1150**
**Fort Chaplin Park**
4212 East Capital St. NE
One Block from Metro - Free Off-Street Parking
Window Treatments - Landscaped Courtyards
**5% Disc. Metro & DC Govt Employees**
**877.889.4433**
Extended Hrs. Tues. & Thurs 'til 7pm
M-F 9-5. Sat 11-3
Housing Choice Vouchers Welcome where Rents are Within Voucher Limits

**5602 Chillum Place**

5602 Chillum Pl., NE
Washington, DC
**1 Bedroom $1025**
• Central A/C
• On-Site Laundry Facilities
• Hardwood Floors
• Parking • Cable Ready
**ALL UTILITIES INCLUDED**
**(888) 298-1198**
www.wcsmith.com
William C. Smith + Co
EQUAL HOUSING OPPORTUNITY

## DC RENTALS

Southeast

# Park Vista Apartments

3432 13th St SE
Washington, DC 20032

**BRAND NEW!!!!**
**2BRs Starting @ $1060 plus**

- Resident Controlled Entry Access
- Energy Efficient Windows
- Wood Laminate Floors Throughout
- All New Kitchens w/ Stainless Steel Appliances (Including Microwave & Dishwasher)
- Washer & Dryer in EVERY Unit
- Ceramic Tiled Bathrooms
- Central A/C & Heating Throughout
- Cable/Phone/Data Wiring Throughout Apt. (RCN/Comcast)
- On-Site & Street Parking
- Close & Convenient To Metro (Green Line) & Shops & Much, much more.

**(202) 569-6347 / (202) 492-7230**

William C. Smith + Co. www.wcsmith.com

---

DOWNTOWN NORTHWEST

# Washington Apts
**877-231-1135**

**1 & 2 BRs starting at $1416**

• $0 App Fee • $99 Security Deposits
• Credit Card Payments/No Service Fees
• Free Gated Park • On Site Laundry

**CITY LIVING AT ITS BEST...**

**Open M, T, Th, Fr 9-5:30, W 9-7, Sat 10-2**

www.washapartments.com

---

# Wardman Court
## Apartments

**NOW RENTING**
M-F 9am-5pm
**1, 2, 3 BR from**
**$991 - $1,342 + Electric**

One Month Free Rent To Qualifying Applicants.
For more info contact us at
**202.518.3030**

---

N.W.

## Crestwood Apartments

3900 16th Street NW
Washington DC

**1 BR avail. fr. $1300**
**Effs. avail. soon fr. $1025**

**All UTILITIES INCLUDED!!!!**
*All units include central air and heat!*

- **Awesome 16th Street location!**
- Walk to Columbia Heights Metro Station
- Metro bus stop next to building.
- Beautiful parquet hardwood floors, huge picture windows,h cathedral ceilings.
- 24 hour controlled access
- Laundry facilities onsite.

**(888) 333-3851**

---

## Fort Totten Apartments

NE

4818 Ft. Totten Dr., NE • Washington, DC
**1 BR Starting @ $981**
**2 BR $1125**

- Brick Building
- Hardwood Floors
- Patio/Balcony
- On-site Laundry • A/C
- Cable Ready
- Minutes to Downtown DC
- Walk to Ft. Totten Metro

**(888) 653-8664**

www.wcsmith.com William C. Smith + Co.

---

FALL INTO YOUR NEW HOME

# Anacostia Gardens

3600 Ely Place • Washington DC SE 20019
**$0 Application Fee • Reduced Rents**
***FREE GAS & HEAT***

**CALL FOR RENT SPECIALS**

✔ w/w carpet
✔ Secure front entry door
✔ Laundry facility in building
✔ Convenient to shopping + schools

Office Hours: Mon- Fri 9-5 Sat. 10-2
**(202) 640-4774**

---

SE

# MANOR VILLAGE

Open Daily 8-5
Sat. 9-4 • Sun. by Appt.
Featuring 1BRs

**PAY NO RENT UNTIL DECEMBER**
1BR $795 • $825 + Electric

NEXT TO SUPER GIANT AND IHOP

**RENT • $25 APP FEE**
**Newly Renovated**

**FREE**
✷ GIFT CARD ✷ ACCENT WALL
✷ SPLASH PARK ✷ METRO SHUTTLE
✷ OFF-STREET PARKING

William C. Smith + Co., Inc.
www.villagesofparklands.com
**1-888-275-2914**

---

**SE-4569 BENNING RD SE** - 2BR, CAC, wall-to-wall, close Subway (Blue line). $690 + utilities. Application fee $10. Open Mon-Sat 11-4pm. **202-582-7155**

---

# FACING FORECLOSURE? NEED A 2ND CHANCE?
## Call (202) 574-2200

**Great Looking 1 & 2 BRs from $860 to 1,082/mo.**
**A Gated Community w/ Controlled Access & Enclosed Parking**
**NOT JUST ANOTHER PRETTY PLACE**
**EXPERIENCE THE DIFFERENCE**
**FIRST MONTH FREE***
**Oxon Run Manor**
**4th & Miss. Ave., SE**
**OPEN: 9-5 MON-FRI • 10-2 SAT**

---

SE

# Hurry in for the Holiday Specials!

## 1 & 2 Bedrooms

**No Application Fee**
**No deposit w/approved credit.**

*Call today for details!*

**FRIENDSHIP COURT**
**866.754.1028**

Professionally Managed By CIH Properties, Inc.

---

SE **MOVE IN BY NOVEMBER 30th & RECEIVE $200 OFF 1st MONTHS RENT**

# BANNEKER PLACE APARTMENTS

- Close To Metro, Schools & Shopping
- Intercom Access To Every Bldg.
- Great Location In A Park-Like Setting
- Laundry Facility On Property

**866-759-3646**
Professionally Managed By CIH Properties, Inc.

---

# CASCADE PARK APTS.

**SPECIAL LEASING RATES**

EFF $650 w/ $150 OFF 1ST MONTH'S RENT
1 Bedrooms Starting At $695
2 Bedrooms Starting At $825
w/ $225 OFF 1ST MONTH'S RENT
3 Bedrooms Starting At $1495
4 Bedrooms Starting At $1600

- 24 Hr. Emergency Maintenance
- HUGE APARTMENTS!
- Close to Metro, Bus Stop On-Site!

Restrictions Apply!

4236 4th St., SE, #103
Wash, DC 20032
**202-562-1600**

---

**SE-BUENA VISTA TERR.** - Quality housing group is offering newly renov 3 BR units. Voucher holders welcome! **Please Call 202-280-9072**

---

*"Where Customer Satisfaction Counts"*

# Garden Village Apartments

Security Deposit as low as $400

**All New Renovations**

**1 BR Starting @ $795 • 2 BR Starting @ $895**
**Daily 8-5; Wed 8-7; Sat 9-4**
**Call for details.**
**1-877-238-8216**

---

**S.E. DANBURYST.** - Attractive 1BR $695. 1st month rent free. Good Credit Required. Metro Bus at Corner. Call **202-563-1791**

---

**SE-** New Building, furnished, wall to wall carpet, CAC, near bus. $160/week utilities included. **202-399-0396 OR 202-207-5569**

---

**SOUTHWEST/Metro Convenient!**

**SAVE MONEY FOR THE HOLIDAYS! Move in For Only $99**

**1 BRs fr. $775 2 BRs from $870**
**3 BRs from $1180**

W/W carpet, Central Air/Heat, Dishwasher, Laundry facility, Free Parking

**EAGLES CROSSING**
**116 Irvington Street SW, Washington DC 20032**
**866-790-5360**
M-F 9-5. Sat/Sun 10-4
**Housing Choice Vouchers Welcome**

---

**Southeast- 3056** 30th Street Newly remodeled 3BR Apt. $1700. section 8 ok. **202-560-7800**

---

**SW GALVESTON PLACE** -- 4BR, 2BA, $1295 plus utilities, 1st month rent free! Credit check required. Metro Bus close. **Call 202-563-1791**

---

Southeast

# Meadowbrook Run

3647 6th St., SE
**(877) 819-3121**

**Enter Drawing to win 42 inch Flat Screen TV***

**2BRS Starting at $890**

**$99 Security Deposit**
*(w/approved credit)*
$0 Application Fee With This Ad!!!*

**1 BRs Also Available**

Newly Renovated Property with Large Floor Plans
Free After-School Learning Program
Resident Control Access
Large, Walk-In Closets
Convenient to Congress Heights Metro
Some Units Include Heat
3BRs also available

**William C. Smith + Co./EHO**
**www.wcsmith.com**
*** Call for details**

---

# *Great Places to Call Home... CALL NOW!*

## DC PROPERTIES

**NW; Brightwood - Studio, 1BR Apts. Available!**
Close to multiple bus lines, downtown DC, Downtown Silver Spring. Located on quiet tree lined street starting at $725 and up

**NW; Brightwood; 5912 14th Street**
Renovated 1BR Apts.
All Utilities Included. Close to bus lines. $996.

**NE; Woodridge - Large Sun Lit Studio, 1BR Available!**
Close to multiple bus lines and RI Ave Metro and Downtown DC. Starting at $700 and up

**SE; Studio and 1BR Available!**
Close to Pennsylvania Ave. and Minnesota Ave., multiple bus & metro lines. Starting at $750 and up

**SE; Brand New Beautiful Unbelievable Spring Move In Specials on 1BR +Den & 2BR Apartment Homes**
Gated Community, Private parking, W/D in apt., Central air, stainless appliances, Dishwasher and so much more

**SE - Brand New Affordable 2BR Apt. Homes**
108 Atlantic Street
Please call for Move In Specials

## MD PROPERTIES

**Hyattsville - MD - Beautiful Garden Style Apts.**
**All Utilities Included & FREE Parking**
Close to 410 and Rt. 1, bus lines, PG Plaza, AVAILABLE!
CALL 301-779-6037

**202-244-3811**
**WWW.UIPPM.COM**
U·I·P property management, inc

## DC RENTALS

**DELWIN APARTMENTS**
4200 S. Capitol Street, Washington, DC 20032

866.918.7544

- Large 1 & 2 Bedrooms Available
- Starting From $750
- Water, gas and sewage included!
- Metro-Bus Stop on the property
- Private Pkng Laundry Room

WWW.DELWIN-REALTY.COM
Your Property Management Solutions

**Southern Ridge Apts.**

Gated Community with
- Wall-to-Wall carpeting
- Central Heating and A/C
- and Large Walk-in Closets.

Move in by November 24, 2010 receive half off first months rent; must bring copy of ad to receive discount. Income restrictions apply. Inquire within for details.

Edgewood — Monday - Friday 9 a.m. - 5 p.m., Saturdays by appointment only

For more information please call the rental office at
888-318-9485

**Wingate**
Tower and Garden Apartments
4660 MLK Jr. Ave., SW • Washington, DC 20032
(202) 563-2651 • (202) 563-2652
Monday-Friday 9am-4pm • Saturday 10am-2pm • Sunday-Closed

**Rents Reduced**

| | |
|---|---|
| 2 Bedroom Tower Apartments $725 | 2 Bedroom Garden Apartments $700<br>3 Bedroom, 1 Bath Garden Apartments $900 |
| 3 Bedroom, 1 Bath Garden Apartments $900 | 3 Bedroom, 2 Bath Garden Apartments $1000 |

- Hardwood Floors
- Spacious Bedrooms / Walk in Closets
- Individually Controlled Heat / AC
- Swimming Pool / Play Ground
- Summer Camp / Girl Scouts
- Medical Facility on Site
- On Site Laundry

EQUAL HOUSING OPPORTUNITY

Concerts, movies, events, restaurants and more.
express nightout
expressnightout.com
XXI72 Ixl.5

Concerts, movies, events, restaurants and more.
express nightout
expressnightout.com
XXI72 Ixl.5

**Village at Chesapeake** — South East

NOV. RENT FREE
Call for details. Restrictions apply.

*Beautifully Renovated 2 Bedrooms Available Today!*

A Vesta Community where we LOVE Serving Our Residents!

Mon - Fri 8:30 to 5:30PM • Sat 10-2 PM
5% Discount For Selected Employers
Special On Security Deposit
202-640-4777
A Vesta Property

South East
**PARK NAYLOR APARTMENTS**
1 BR starting from $920 - $1,020
2 BRs from $1,049 - $1,149
2 BR DUPLEX $1,125 - $1,225

- Central Heating
- Free Heat & Gas
- Community Center
- Controlled Building Access
- Renovated Apartments
- Patios/Balconies
- Ask About Our Govt. & Senior Discounts
- Free App Fee

888-703-6882
2562 Naylor Rd., SE
Washington, DC 20020
Open 1st & 3rd Sat.10am-2pm

**Worthington Woods** — SE
4419 3rd Street, SE • Washington, DC
Holidays Are Coming Early
1 BRs Starting @ $675
- New Kitchens & Bathrooms
- New Playgrounds
- On-site Laundry Facilities
- On-site Metro bus stop
- On-site Parking
- Adjacent to 295, 395 & the Beltway

Call about our specials
(888) 790-1840
www.wcsmith.com

**GREENWOOD MANOR APTS.**
2343 Green Street SE • Washington, DC 20020

888.349.9884
MOVE IN SPECIAL 1/2 OFF SEC. DEPOSIT
- 1 & 2 Bedrooms Available
- Starting From $750
- Private Parking Lot
- Spacious Floorplans with Hardwood Floors
- 5 Minutes to the Green Line Metro

WWW.DELWIN-REALTY.COM
Your Property Management Solutions

Southeast — EHO
**Meadow Green Courts!**
$99 MOVE-IN SPECIAL!*
Spacious 2 BR Floorplans
Convenient to shopping, schools,
Dishwasher. Walk-in closets.
Wall to Wall Carpeting.
5% DISC. TO METRO & DC GOVT EMPLOYEES
(877) 464-9774
3539 A Street SE
Mon-Fri. 9-5. Sat. 10-4
Housing Choice Vouchers welcome where rents are within voucher program limits *SELECT APTS. CALL FOR DETAILS

SW
**Move-In Special!**
Studio's From $895*
- ALL UTILITIES INCLUDED
- Balconies w/Spectacular Views
- Fitness Center/Swimming Pool
- Walk to 4 Metro Stations
- *Pet Friendly
- Nearby Shopping, Restaurants and Entertainment

SUN:12PM-4PM • M-F:9AM-6PM • SAT:10AM-5PM
CAPITOL PARK PLAZA
201 I Street, SW • Washington, DC 20024
1.877.870.0243
www.capitolparkplaza.com
Edgewood — Restrictions Apply* *Income Qualifications

**FALL INTO SAVINGS AT FRIENDSHIP CROSSING**
RECENTLY REDUCED RENTS
RUNNING AMAZING SPECIALS
1 BR Special $749*
2 BR Special $885*
New Application Only!
FREE, APP FEE WITH AD, FREE HEAT, GAS, WATER
W/W Carpet, Modern Kitchens/breakfast bar,
Gated Community, Laundry facility in every bldg
Great location minutes to 295, 395, 495
866.725.1994
Professionally Managed By CIH Properties, Inc.

## MD RENTALS

2 Bdrm $995 & 3 Bdrm w/2 Bath $1295
Available for immediate move-in
*SIGN LEASE BY 11/30 & WIN FLAT SCREENTV*
or Free Rent
Call TODAY Allentown Apts 866-443-5938

2 Bdrm $995 & 3 Bdrm w/2 Bath $1295
Available for immediate move-in
SIGN LEASE BY 11/30 & WIN A FLAT SREEN TV
or FREE RENT
Call TODAY Parkland Village 866-412-1529

**1, 2, & 3 BDs rents**
starting at $960
- Easy access to 95 & 495
- Near Greenbelt Metro + UMD
- Ask about our Military discount
- Swimming pool + playground

TOWNLEY
(301) 358-3316
11457 Cherry Hill Road
Beltsville, MD
LiveatTownley.com
Prices are subject to change

**Bethesda**—$1,990.00, 2 br, 2 ba, 17 Fls, 1 Car Attached gar, 10401 GROSVENOR PLACE, North Bethesda, MD, heat, water, Elec, wheelchair-access, Hlth Fac, Elev, club house, Bus Ctr, HSI, DW, Balc, Nr Pub Transp, Form DR, Form LR, Hw Flrs, AC, Eat-in-Kitchen, garbage, storage space, pool, parking, 301-728-1193

NORTH BETHESDA MARKET
LIVE • PLAY • SHOP • DINE • BE
Look high, and low.
You won't find better.

BRAND NEW
Studio, 1, 2 and 3 Bedroom Residences
1 BRs Starting at $1,840
SAVE UP TO 2 MONTHS FREE RENT!
2 blocks to Metro ■ On-site retail including Whole Foods Market ■ Concierge ■ 2 pools ■ Fitness Center ■ Resident Lounge with billiards & Wii ■ Rooftop courtyard ■ Eco-friendly
*Rates and incentive are subject to change.
NorthBethesdaMarket.com
866.981.2515
The JBG Companies

**ALL UTILITIES INCLUDED!**
Gateway Gardens
Apartment Homes
- $0 Application Fee
- Newly Renovated Apartments
- Short-term Leases Available
- $0 Security Deposit

4203 58TH AVENUE
BLADENSBURG, MD 20710
gatewaygardens.net
HOURS: M-F 9-6, SAT/SUN 9-5
888.448.9013

**AUTUMN WOODS**
SPEND YOUR HOLIDAYS ON US
Up to $2400 off your Rent for 1 year
(Call for Details)
Where Affordability IS OUR MIDDLE Name.
- Fitness Center
- Business Center
- W/W Carpet
- Spacious Closets
- 24hr Maintenance
- Minutes from DC

1-888-244-8670
5033 57th Ave.
Bladensburg, MD 20710
Call for details.
Landex Management – Where Communities Begin

## MD RENTALS

Forestville

# Pennbrooke Terrace Apartments

Security Deposit from $99

1 BR from $865
Some Newly Renovated

FREE UTILITIES

1/2 off 1st Two Month's Rent

5042 Silver Hill Court

301-735-8883

EQUAL HOUSING OPPORTUNITY

# FREE IS GOOD*

Sign a lease by December 31 and receive free Internet for six months and a chance to win free rent for a year.

Ask About Our Flex-Pay Program

Apartment homes as low as $799

Contact us today at 866-468-3859.

9230 SPRINGHILL LANE
GREENBELT, MD 20770

FRANKLIN Park AT GREENBELT STATION
www.FranklinParkLiving.com

*Professionally managed by Fieldstone Properties.*
*Certain restrictions apply.

RENOVATED APARTMENTS AVAILABLE SOON!

RIVERDALE

1, 2, & 3 BR Apts  Huge 2 BR Townhomes

# Parkview Gardens

888-251-1872

6400 Riverdale Road • Riverdale, MD 20737

GATED COMMUNITY

*Furnished Apartments***

- Fitness Center on Property
- Beautiful Kitchens-Granite Countertops**
- Washer/Dryer**
- Outdoor & Indoor Pools
- Free 6 week summer camp

Call Now For Our FANTASTIC SPECIAL

**Select Units

# Riverdale Village

800-767-2189

5409 Riverdale Road • Riverdale, MD 20737

- Roomy, Modern Apts
- Private Balconies/Patios
- Free 6 week summer camp
- Cathedral ceiling *select units
- 1, 2, & 3 BR AVAILABLE
- HUGE 2 BR TOWNHOMES

Call Now For Our FANTASTIC SPECIAL

LANDOVER

# Kings Square Apartments

877-898-6958

3402 Dodge Park Road • Landover, MD 20785

- FREE UTILITIES
- Walk to Metro
- Walk to Elementary School
- Daycare on Premises
- Free 6 week summer camp
- Security Deposit payment plan (call for details)

OPEN HOUSE
Mon-Fri (Nov 29-Dec 3) 10-4
Sat-Sun (Dec 4-Dec 5) 12-4

- FREE DECEMBER RENT *(select units)*
- FREE APPLICATION FEE
- FREE Gifts and Refreshment
- Deposit as low as $200 on qualified applicants

HYATTSVILLE

# Fleetwood Village Apts

866-315-8849

721 Chillum Road • Hyattsville, MD 20783

- FREE WATER, GAS HEATING & COOKING
- Right on DC and Maryland line
- Close to Fort Totten & West Hyattsville Metro
- FREE APPLICATION FEE
- Free 6 wk summer camp
- Convenient to shops, schools and I-495

Call Now For Our FANTASTIC SPECIAL

Come Visit us Mon.-Fri. 8-5, Sat. 10-4, Sun. 12-4
CALL FOR FANTASTIC SPECIALS!

EQUAL HOUSING OPPORTUNITY

expressnightout.com

X0072 lx.5

## MD RENTALS

Bladensburg

# Ready to Upgrade!

Rents from $817 & $300 move in Bonus

- Spacious Floorplans
- Minutes to Wash. DC
- New Fitness and Business Center

# The Phoenix

*Select Units

(866) 807-0429
www.phoenixaptsmd.com

THE DONALDSON

EQUAL HOUSING OPPORTUNITY

# Woodland Springs Apartments

- 1 BR Starting at $800.00
- 2 BR Starting at $920.00
- 3 BR w/ 1 ½ Baths - $1365.00
- 4 BR w/ 2 Full Baths - $1510.00

NO APPLICATION FEE!

- Spacious Floorplans
- Walk to Metro
- Sparkling pool
- Clubhouse/rec room
- Large laundry facilities

Security Deposit
As low as $350 or up to 1st month's rent
Based on credit history

301-760-4270

6617 Atwood Street • District Heights, MD 20747

**Fort Washington**—Single-family house, 2800sqf, 4BR, 3BA, WD, DW, $1950, Sec 8 OK, Call Vanessa @ 703-819-0105

## Carlyle @ Harbor Pointe

1,2,3 Bedroom Apartment Homes starting at $875.

$200 off

December's rent must move in by Dec. 10th

CALL FOR APPOINTMENT
OPEN 7 DAYS A WEEK
WE ACCEPT PETS
EQUAL HOUSE OPPORTUNITY
866-906-3677

Hyattsville

## CASTLE MANOR

866-464-0993

Ask About our

MOVE-IN SPECIAL

1 & 2 Bedroom Apts.
Lovely Setting
Nr. the New ARTS DISTRICT
Close to Shopping & Metro

COLLEGE PARK

Lease Today and get an Ipad* from the $1060's
ALL UTILITIES INCLUDED!

## Seven Springs Village

- Metro & UMD Shuttles on-site
- Great floor plans
- Free parking!
- Convenient to Baltimore & DC.

9310 Cherry Hill Rd, College Pk, MD 20740
*call for details
(888) 425-8068
SevenSpringsVillage.com
For more info text: SSVAPTS to 29999

Hyattsville

# Quincy Manor/ Monroe Gardens

| 1 Bedrooms | 2 Bedrooms | 3 Bedrooms |
|---|---|---|
| Starting From $675 | Starting From $750 | Starting From $950 |

5 Minute Pre-Approval

Call Now For Details 301-277-6610

EQUAL HOUSING OPPORTUNITY

Forestville

# Oakcrest Towers Apartment Homes

JOIN US...Fall Open House Saturday, November 13 from 9am to 5pm. Apply TODAY to be entered into a RAFFLE to WIN a CUSTOMIZED basket of UNIQUE home décor & accessories from Home Goods ($100 value)!!!

Controlled Access • Gated Entry
Tennis Courts • Fitness Center

EFF From $699
1 BRs From $899
2 BRs From $1199

*For a limited time only, Some Restrictions Apply, *For a small fee*

All Utilities Included*
Call Now (888) 831-6315 *$99 Security Deposits*

www.oakcresttowers.com
2100 Brooks Drive • Forestville, MD 20747

EQUAL HOUSING OPPORTUNITY

HYATTSVILLE  EHO

## Overlook Apartments UP TO 2 MONTHS FREE

1 BRS. starting fr. the $900s*
ALL UTILITIES INCLUDED

- Near UMD and Howard University
- Huge Closets
- Minutes to DC and Metro

(888) 473-1532
TheOverlookApts.com
1507 Ray Road
Hyattsville, MD 20782
*Price includes special*

Adelphi

LOOKING TO MOVE?
# LOOK NO FURTHER

## ARBOR VISTA

301.825.9046

RENTS STARTING AT $940

## SIENNA CREEK

301.825.9045

RENTS STARTING AT $912

- 1, 2 & 3 BRs
- NEWLY RENOVATED
- UMD Shuttle Stop On-Site
- Minutes to I-495
- Spacious Floorplans
- New Fitness/Business Center
- Direct Bus Service to Metro
- Verizon FIOS Available
- Controlled Access Bldgs.
- Pool & Playgrounds

EQUAL HOUSING OPPORTUNITY

HYATTSVILLE HOUSE APARTMENTS
ALL UTILITIES INCLUDED
Lovely spacious 1 & 2BR apts available start @ $975, AC, 24 hr maintenence and more close to schools, bus stop, Metro and UMD
1 Month Free Rent with 13 month lease.
301-927-0415

HYATTSVILLE  EHO

## CYPRESS CREEK APARTMENTS

Up to 2 months FREE
1 Bdrms. from $877*
2 Bdrms. from $1150*

- 5% Student Discount
- Washer/dryer in each apartment
- Minutes to Metro, Howard Univ and DC
- Fitness Center and Club H ouse

Call Today! 888-217-1901
5603 Cypress Creek Dr,
Hyattsville, MD 20782
CypressCreekApts.com

*For More Info Text CCREEK to 29999*
*Price includes special*

HYATTSVILLE  ARTS DISTRICT

-MOVE IN SPECIAL-
1st Month: Rent for $499

## GARFIELD COURT APARTMENTS

on residential street
next to DeMatha High School
off-street parking
1 and 2 BEDRM APTS. AVAIL.
(tenant pays electric)

CALL TODAY!
301-779-1734

KENSINGTON - RENT TO OWN or SELLER FINANCING NO CREDIT CHECK 5BR, 4200 Sq. Ft. all renov, granite, hardwood, pool, 2 car gar. 1 block from Beach Dr.. www.GP.Postlets.com $2995. 1-800-455-0379 x9502
OPEN HOUSE Sat & Sun, 12-1p. 9801 La Duke Dr.

LANDOVER

## SUMMER RIDGE APARTMENTS

1829 Bell Haven Drive
1, 2 and 3 BRs avail. Income restrictions apply.
- Free onsite Youth Center
- Computer Lab
- Wall to Wall Carpeting
- Metro Accessible

866-658-4287

**LANDOVER** - Remod. 4 BR, 2 Full BA, close to metro & bus, wd flrs, CAC. $1,850/mo. Sec 8 OK.
301-537-4710

1 2 3

Bed Renovated Apt. Homes
Starting At $795
1 MONTH FREE.
Must move in by 12/1/10

Walking Distance To New Carrollton Metro  By Appointment Only

7740 Finns Lane
Lanham, MD
1-800-615-5520

FINIAN'S COURT APTS.

MT. RAINIER  301-277-6202

$750 MOVE IN SPECIAL!
Close to shops & rec. center.
1BR, $785. 2BR $905.
Utilities Included! (A/C xtra)

## MD RENTALS

Access. On your own terms.

The Alaire® TWINBROOK STATION

1 BRs from $1,760*
2 BRs from $2,160*
SAVE up to 2 months FREE*

- BRAND NEW
- at Twinbrook Metro
- airy 9' ceilings
- granite countertops
- swimming pool
- state-of-the-art fitness center
- resident lounge with billiards
- concierge
- eco-friendly

*Rates subject to change. Some features available in select residences.

TheAlaireApts.com
888.884.0791

THE JBG COMPANIES

---

FOREST HEIGHTS
**PARK FOREST**
**1BR $830 • 2BR $945**

- Community center/ tennis courts
- Walking distance to shopping
- Beautiful manicured lawns
- Wall to Wall Carpet
- Window in kitchen & bath
- Controlled building access
- On site laundry rooms

M, T, Th 9-6pm
W 10-7pm
Sat 10-5pm
Sun 11-4pm

625 Audrey Lane, Oxon Hill, MD 20745
**877-221-7315**
www.theparkforest.com
EQUAL HOUSING OPPORTUNITY

---

**radiant valley**—$1700, 4 br, 2 ba, 2 Fls,6715 dorman st, hyattsville, MD,New Crpt,WD, 240-893-1850,

---

RIVERDALE
**East Pines Terrace**
**RIVERDALE**
**MOVE-IN SPECIAL**
✿ Spacious 1 & 2 BRs
✿ Walk-in Closet
✿ Balconies
✿ Laundry Room

STARTING @ $850 - Near Metro
*Delwin Realty*
EQUAL HOUSING OPPORTUNITY
**888-754-3042**
6747 Riverdale Rd. Riverdale, MD 20737

---

**ROCKVILLE**-Low priced, some discounts. Very lrg 1 or 2BR, furn/unfurn, short/long term leases. All utils. Nr Metro, grocery. On bus line. **301-830-0046**

---

**SILVER SPRING**- 2BR condo, Top of the Park. $1200. Hardwood floors. Near SS & Takoma. Off-street parking. Outdoor pool. **301-562-8280**

---

Rosecroft Mews Apts
2428 Corning Ave
Ft.Washington,Md 20744
1-866-652-4957

Second chance credit program Zero security deposit $200 off prorate must move in by Dec 10th Inquire about our Coupon Specials.

1BR, 1BR+den, 2BR, 2BR+den Available!!!

Rosecroft Mews Apts.
2428 Corning Ave Ft.Wash,Md 20744 w/d dishwashers in apts wall to wall carpet, pet friendly, On Site Fitness Center!!!

---

**1 & 2 BEDROOM**
**ONE MONTH FREE**
*Starting At* $795

Just Bring 2 Pay Stubs & Drivers License!!!! By Appointment Only

3839 64th Ave.
Landover, MD 20785
Call Ms. Mwansa @
**1-800-615-5520**

**CHEVERLY CROSSING**

---

Silver Spring
**2 BEDROOMS $1195**
Short Term Leases Available

*Enjoy our park setting, adjacent tennis courts and rec. center.*

- Stay cool in our swimming pool
- Designer kitchen & bath avail
- Min. from Sil. Spr/Bethesda Metro
- Access controlled bldgs.
- Highspeed internet/tv avail

**PADDINGTON SQUARE**
8800 Lanier Drive
Silver Spring, Md. 20910
(866) 531-0263

---

Silver Spring
**Parkside East Apartments**
**OPEN HOUSE**
**THIS SATURDAY**
ALL UTILITIES INCLUDED
Studios from $1150
*Ask about our exciting upgrades coming soon*
High-Rise Living in Downtown Silver Spring
BLOCKS to METRO
**(888) 702-1254**
710 Roeder Road
Silver Spring, MD 20910
ParksideEastApartments.com
*For more info text PSEAPTS to 29999*
*See Sales Consultant for details . EHO

---

NE
**Montgomery Towers Apartments**

**Beautiful 1 Bedroom Apartments starting from $1050-$1275**
**ALL UTILITIES INCLUDED!**
Close to downtown Silver Spring, quiet building, central a/c, hardwood floors, spacious, ample closets, some with balconies, on-site laundry facilities, near public transportation.

Please call Tony Allen 301-588-7117 or William Cenac 301-589-6000 ext. 122

Frank Emmet Real Estate, Inc. **888-457-6802**

---

SILVER SPRING
**ASHFORD AT WOODLAKE**

**Rents start at $1063**
- Clubhouse
- Pool
- Fitness Center
- Washer & Dryer in every apartment

**(877) 678-8539**
www.ashfordatwoodlake.com
THE DONALDSON GROUP *Dedicated to providing the Best Customer Experience*

---

Silver Spring

**Woodvale**
1, 2, 3 BRs from $1097
- New appliances
- New Carpets
- New Clubhouse, fitness & business center

**(866) 522-5427**
THE DONALDSON GROUP *Dedicated to providing the Best Customer Experience*

---

Takoma Pk/Silver Spring
**Move in by Dec. 31,2010 and receive a**
**FREE CRUISE!***
**1 & 2 Bedroom Apartment Homes Available for Immediate Move-in**
**Prices Starting at $920**

Contact our Leasing Professionals Today
**Belford Towers**
866-485-9179
belfordlease@beaconmanagement.com
www.beaconmanagement.com
*On select units only. Other fees may apply

---

**COMFORT, VALUE & CONVENIENCE IN ONE LOCATION!!**

$0 Application Fee • One Bedrooms Starting at only $1042 • FREE Utilities Se Habla Español • Instant Pre-Approval All Applications Considered • Metro Stop on community • Clothes Care Center in every building

**Fountain Park**
*Apartment Homes*

Lease Today!

5122 KENILWORTH AVENUE, HYATTSVILLE, MD 20781
**866.722.1298 • fountainpark.net**

---

TAK PK—New Hamp. Ave.
**HILLWOOD MANOR**
**301-891-2270**
**1 BEDRMS fr $885**
*2 BEDROOMS ALSO AVAILABLE*
**ALL UTILITIES INCLUDED**
LOVELY PARK-LIKE SETTING!
OFF STREET PARKING
HARDWOOD FLOORS
*Housing Choice Vouchers Welcome*

---

Temple Hills
**OXON PARK APARTMENTS**
**301-894-3030**

**ALL UTILITIES INCLUDED!**
**50% OFF FIRST MONTHS RENT**
- Wall To Wall Carpeting
- Three Blocks From Metro Station
- Minutes From Shopping Center
- On Site Emergency Maintenance

**2 BEDROOMS $885/$965**
**1 BEDROOMS $790/$845**

---

SILVER SPR/Forest Glen Metro
Ask About Our
**Move In Special**
1 and 2 BEDROOM GARDEN APTS
Close to the Forest Glen Metro
**UTILITIES INCLUDED**
**Forest Glen Apartments**
CALL TODAY!
**301-593-0485**

---

Silver Spring EHO
***Rent NOW and Receive a 3 Day/2 Nite Hotel Package***
**WINDSOR COURT AND TOWER APTS**
**$200 OFF PER MONTH**
**$0 APPLICATION FEE**
**SECURITY DEP. STARTING AT $99**
Roomy Apartments within walking distance to MetroBus, shopping and restaurants
**Stop in or call today for details**
13802 Castle Blvd. #103
Silver Spring, MD 20904
**Text WINDSOR to 29999 for more info**
**888-255-6159**

---

LANDOVER
**Maple Ridge**
**888-583-3045**
2252 Brightseat Road • Landover, MD 20785
*Call Now for Our FANTASTIC SPECIALS!*
- Minutes to WEGMANS & COSTCO
- Gated Community
- Free Gas & Water
- State-of-the-art fitness center
- Free 6 week summer camp

OXON HILL
**Colonial Village**
**888-583-3047**
908 Marcy Ave. • Oxon Hill, MD 20745
- FREE UTILITIES
- Swimming pool
- Free 6 week summer camp
- Private balconies/patios
- Minutes to Metro, DC, Virginia, and 495

*CALL ABOUT FANTASTIC SPECIALS*

LANDOVER HILLS
**Calvert Hall Apartments**
**877-203-6036**
3817 64th Ave. • Landover Hills, MD 20784
- Gated Community
- Swimming Pool
- FREE Gas & Water
- Free 6 week summer camp
- B/W Parkway, Metro, 495
- New Walmart Across the Street
- Eat-In Kitchens & Large Closets

*GREAT LOCATION! SMART CHOICE!*

HYATTSVILLE
**Fletchers Field Apartments**
**866-805-0782**
5249 Kenilworth Ave. • Hyattsville, MD 20781
*Call Now for Our FANTASTIC SPECIALS!*
- FREE UTILITIES
- Spacious and modern apts
- Wall to Wall carpet
- Dishwasher
- Private balconies/patios
- Free 6 week summer camp

**Come Visit us Mon.-Fri. 8-5, Sat. 10-4, Sun. 12-4**
*On selected units only.
EQUAL HOUSING OPPORTUNITY

## MD RENTALS

Silver Spring

**1 BRs from $925**

**UTILITIES INCLUDED**

Newly renovated mid-rise apts. CAC, disposals, assigned free parking. Walk to Metro!

**240-393-7386**

**HILLBROOKE TOWERS APTS.**
**515 Thayer Avenue**

---

SILVER SPRING

**SECOND MONTH FREE**

2 BEDROOMS $1395
1 BEDROOMS $1125

**ALL UTILITIES INCLUDED**
**PARKING INCLUDED**
**1 Mile from Silver Spring Metro**

**SLIGO HOUSE**
603 Sligo Avenue
Silver Spring, MD 20910
(301) 768-4592

---

**Walk to Metro!**

**1, 2, & 3 BDs** starting at $910

- Walk to Suitland Metro
- Ask about our military discounts
- Swimming pool + playground
- Spacious floorplans

**HICKORY HILL**
**3613 Silver Park Drive, Suitland, MD**
**(301) 358-2722**
LiveatHickoryHill.com

EQUAL HOUSING OPPORTUNITY

---

SUITLAND

**Station Square APARTMENTS**

*Starting Price On:*

**1 BRs $914**
**2 BRs $1090**
**3 BRs $1445**

Newly renovated kitchen & baths **all utilities included**

Must move in on or before 11/30/10*

*And receive 1/2 your rent on selected apartments homes.

www.morgan-properties.com

**3400 Pearl Drive, Suitland, MD 20746**
**1-866-439-5078**

EQUAL HOUSING OPPORTUNITY

---

SUITLAND

**Rent Special!**
**MOVE IN FOR $499***

**1 & 2 BRs from $755**
SPECIAL LOW DEPOSIT!
UTILITIES INCLUDED!
**Remodeled w/new Kitchens**

- DIRECTLY ACROSS FROM METRO!
- Hardwood floors, Mini-blinds
- Laundry facilities on-site
- Free parking

**SILVER HILL APTS.**
**301-423-3131**
*plus deposit. Call for details

---

Temple Hills EHO

**FREE UTILITIES**
**1,2,& 3 brs**
**starting at $850***

- Close to Metro & major highways
- Laundry facilities in each bldg.
- Central heat and a/c
- Income restrictions apply; call for details

**New Parkway**
**(866)370-5749**
*limited time offer

---

SUITLAND

**1/2 OFF 1ST MO RENT**
**FREE APPLICATION FEE!**

PARKWAY TERRACE

**1 BRs fr $770 2 BRs fr $840**

- Walk to Metro
- W/W Carpet or Hardwood avail
- Keyed entry ways
- Parklike setting w/picnic tables & grill

*Maximum income limits apply*

**877-608-6548**
3415 Parkway Terr. Dr. Suitland, Md. 20748
Mon-Fri. 9am-6pm. Sat. 10am-4pm

## VA RENTALS

Alexandria

**BRAGG TOWERS**
**EXTENDED STAY HOTEL**

**Furnished Efficiencies: $378 Wk ◆ $1380 Mo**
**Cable ◆ Internet ◆ Utilities ◆ Housekeeping**

**99 South Bragg St, Alexandria, VA 22312**
**703-354-6300 ◆ www.BraggTowers.com**

---

**Community Features**

- Park Setting with Great Views
- Pool/Fitness Center
- Business Center
- Free Parking
- Convenient to 395, 66, 495 and GW Parkway
- Shopping, Restaurants and Nightlife
- Van Dorn Metro & King Street Metro

**NO App Fee**

**1BR from $1055 • 2BRs from $1250**

**PARCVIEW APARTMENTS**
*M-F 8am-5:30pm, Sat 10am-5pm, Sun 12pm-4pm*
5380 Holmes Run Parkway • Alexandria, VA 22304
**703.751.2297 • www.parcview.com**

EQUAL HOUSING OPPORTUNITY

---

ALEXANDRIA

**SOUTHERN TOWERS**

**Efficiency from .....$855* 2 Bedroom from.....$1380***
**1 Bedroom from.....$1070* 3 Bedroom from.....$1700***

- Metrobus at front door to Pentagon & Van Dorn Metro
- Spacious Rooms
- High-speed internet access available
- 24-hour front desk
- Free parking 24-hour 7-11

**Spacious Penthouse From $1835***

- No move-in administration fee
- No Security Deposit
- Convenient to Pentagon, Shopping & I-395

*Hours: M-F 9-5 • Sat 9-5 • Sun 11-5*

**I-395 to Seminary Rd., West exit to Southern Towers immediately on right. 6 Month Lease Available! Please Call Now for Details!**

**Call our leasing office today!**
**703-485-4154**
**4901 Seminary Rd. • Alexandria, VA**
*All Prices & Specials Subject to change without notice.

EQUAL HOUSING OPPORTUNITY

---

**POTOMAC TOWERS**

Efficiency from **$1290*** 1 Bedroom from **$1460*** *On selected units.

- Newly remodeled apartments
- Newly remodeled lobby w/Business Center
- Fitness Center, Pool & Sundeck
- Picnic & barbecue areas on grounds
- Easy access to Key Bridge, Rt. 66 & GW Parkway
- 3 blocks to Courthouse Metro

***1st Full Month Free. Call for details.**

**703.485.4903**
2001 N. Adams St. • Arlington, VA
**potomactowers.com**

**Professionally managed by Virginia Management Inc.**
**703.358.0022 • www.virginiamanagement.com**
*All prices & specials subject to change without notice.

EQUAL HOUSING OPPORTUNITY

---

**Dale City**—$600: SF Rm Storage, Full-use Kit! W/D, Clean. Deck. Avail Immed. *Call:Meghan 703-232-3069

---

*Olde*
**SALEM VILLAGE**
*Apartment Homes*

**6084 Argyle Drive, Suite B • Falls Church, VA 22041**

**Apartment Home Features:**
- Beautiful hardwood floors or plush wall-to-wall carpet
- Ample closet space
- Select apartments have upgraded kitchen & bathrooms

**Community Features:**
- On Metro Bus line
- Excellent shopping within walking distance
- Five minutes to Seven Corners Shopping Center
- Ask about our Military Discount Program!

www.oldesalemvillageapartments.com

Your Life. Your Way. | **703.820.6700**

EQUAL HOUSING OPPORTUNITY

## ROOMMATES

**ALEX/10 mins. Huntington Metro** — House to shr. N/S, clean/prof. 1BR in Basement. $575. **240-643-2609**

**Annandale**—$550+utilities, 1 BR avail in 3BR Twnhse, Male pref., 4448 Briarwood Court South, 860-966-7657 or 571-502-3335

**ASHBURN**-2BR to shr, lrg BR prvt BA, furn (Qn bed, n stand, desk w/flat PC, flat TV w/DVD) $700, util incl+dep.1 person.No P/S. Immed!**703-725-6622**

**BETH/NIH**- Prof M share 4br house;furn rm; working fpl; fridge; TV; VCR; cac; w/d; no pets; Avail now. $650 incl utils/cbl.**301-530-8947**

**CAP HEIGHTS** - House to share, Male pref, Near Metro/ Safeway /Laundromat. Call anytime **202-520-8748**

**CAPITAL HEIGHTS**- Room for rent. Private entrance. $500-$650 + dep, incl utils cable avail. N/S. **202-409-7610**

**CAPITAL HEIGHTS, MD**- Furn room in house to share. Near Metro. $140-180/wk. **Call 301-537-5433 or 202-251-5441**

**CENTREVILLE** MBR, private Bath. Utilities, cable & internet included. $700/month. **Please Call 202-674-4416**

**Clifton**— $500. Male to shr 1 br in basmt appt in lrg home on 6ac near burke & ffx station Month to month lease ok **Joan 571-221-4607**

**COLLEGE PARK**-Large 2 rms, each w/pvt Ba, Shr lg LR, Kit, Lib, Bckyd & porch, Fios, Off St Pking, Nr UM Bus, $450/mo + Utils . **301-345-4374**

**COLUMBIA HGTS**- Room avail in house, utils incld $600 + dep. Near Metro/Bus. N/S **202-409-7610.**

**District Heights**—$550, RM in COZY-QUIET SFH, ALL UTIL.INCL. INTERNET&CBL, WASHR/DRYR 301-395-4489

**GAITHERSBURG, MD**-1 room **$299,** 1 Mstr BR w/bed, **$399.** In house to share. No-smoking. Near Metro. **301-219-1066**

**GREENBELT- Room Avail Now 12/1**. Behind mall, 5 min to Metro. $550 incl utils. $500 w/o utils $200 dep. **240-899-2065**

**HIGHLAND**- 15 mins to Olney/Columbia, 30 mins to DC/Baltimore, 1st floor, to shr with Prof., M, N/S, N/P, priv- parking, entr, LR, large BR, $595+. avail now **240-351-5150**

**LANHAM**-Room in SFH, quiet, no- smoking, 10 min to metro. W/D. $499 + $20 utils + dep. **240-645-2380**

**Mitchellville**—$500, 1 br, 1 ba, Saint Josephs Drive, Bowie, MD. heat, water, Elec. 301-996-6277

**PETWORTH**-Share house, furnished room, cable, internet, month-to-month, W/D, fridge. Available now. $750 incl all.**202-256-7846**

**QUANTICO/STAFFORD** -Basement 1BR BA, large living area, fireplace, util incl. Avail immed.$825.**703-680-2888**

**ROCKVILLE**- N/S, no pets, small room with bed and desk, $395+ utils, available now **240-351-5150**

**SE DC area**- Furn room in house, share BA/kit. Near metro & harbor. Pref female. $150/week Includes utilities.**240-551-5785**

**SIL SPG- GLENMONT,MD**- M, Near metro, N/S, furnished,W/D. $475 share utilities. **240-997-4212** or **240-330-9036**

**SILVER SPRING, MD** - Close to Bus & Metro. Share furnished Townhouse. Only $599. Free Utilities. **Call 301-946-7786 or 301-367-6566**

**SILVER SPRING** 1 room, by shops, bus, near Glenmont metro, incl util, phone, cable, laundry. **703-994-3501**

## CONDOS FOR SALE

**GREENBELT**- Updated spacious 2BR unit, ceramic bath, din rm, fam rm plus den, walk in closets, washer/dryer, nr. transportation, Beltway and NASA. Closing help. $129,000. Call **Bethea @ 301-552-3000 x18.**
**Century-21 Home Center**

## RESORT PROPERTIES

**Middletown, MD** **$720,000.00**
**Middletown MD farm**
Scenic 25ac farm w/4 br, 2 ba, 3 lev. col.,blt 2009, 2cg, deck, DR/LR, Hw Flrs, Fp,vaulted ceilings,energy conscious util., Eat-in-Kitchen, W/O Bsmt,plus det.tenant hse w/rental income CALL Axline & Assoc. Inc. 301-416-7788

**Sarasota Area** **$145,000**
**Short Sale close to beach**
$145,000, 3 br, 2 ba, fully furnished 1 Car Attached gar, pos cash flow, 7th Ave Circle W, Bradenton, FL, Balc, New Crpt, 202-486-1964

## COMMERCIAL REAL ESTATE

**1629 K St, NW.**—Economical office:On demand ofcs, ph, mail, Net, other svcs. Plans $60-$200/mo. OSI **202-835-0680,** washoffice.com

## CARS

**1965 FFR COBRA**- Blue, 427 side oiler, 435Hp, 485lb ft, 5 spd, Halibrands, Smiths IRS, lthr, chrome, Tonneau. $46,900. Call Colin **505-699-4793**

**Acura 2005 TL** — Satin Silver, 43k mi, pristine condition, orig ownr, under warranty, all maint records, must sell, $18500 obo, 703-272-8719

**Honda 2001 Odyssey** — EX, $6800 obo, Excellent cond, 124k mi, Gold ext, 4 dr, V6, DVD, Lthr Int, New Transmsn@80K, 703-798-4992

**Jaguar 1985 XJ6** — III Vanden Plas, $2500 obo, Good cond, 111k mi, Cream int, Burgundy ext, 4 dr, 202-425-7290

**JAGUAR 1966 XKE**-Convertible, 31k orig documented miles, 3 owners, green/black, all books, tools, recs, exc cond. $69,000. **410-758-6929**

**JEEP 2006 LIBERTY SPORT 4x4** 6CYL, blue, 68k, exc, orig ownr, all pwr, new tires, brakes & batt. $12,500/OBO. **571-268-6645/703-444-1091**

**JUNK VEHICLES REMOVED FREE**
**CASH PAY FOR ALL**
202-714-9835

**LEXUS 2005 ES 330**- 51k actual mi, no accidents, new Mich tires, AC, htd seats, power roof, exc cond, MD insp, serviced. $15,500. Ed **202-957-9357**

**Nissan 2007 Murano** — S, $15000, Excellent cond, 56k mi, Beige int, Black ext, 5 dr, alloy wheels, Buckets, ABS, alarm, 703-731-0250

**TOYOTA 1993 PASEO**- Automatic, 2 door, black, runs great, no dents, 139k, $1200 firm. **202-744-7187**

**WANTED**
**26 GOOD PEOPLE WITH BAD CREDIT**
*• None Established • Bankruptcies • Judgments • Charge Offs • Repossessions • Tax Liens*
***New Test Program For Automobile Financing Special Allocation of Funds***
**NEED A CAR – CALL NOW**
**Call Mr. Samuals Today • 1-877-877-5557**
Laurel Kia Used Cars & Trucks

**$$$ WILL BUY HONDA ACCORD OR HONDA CIVIC $$$** 1990-2005, any condition. **Call 301-467-0426**

## MOTORCYCLES

**MONACO 2005 DIPLOMAT-40FT.**— 400hp Cummins 28500miles, Excellent cond, 4 slides,all options, price negotiable, 410-925-2037

---

**It's time to leave her housemates for a house.**

*Sell your home in* Express.

Place your Classified ad today.
**202-334-6200.**

express
A Publication of the The Washington Post

**expressnightout.com**

*Classified ads appear in Express and The Washington Post.*

xx179.1x10.5

# Are you Washington's best crafter?

Enter The Post's

## Holiday Craft Contest

Celebrate the spirit of the season and show off your best handmade craft! Submit a photo of your original creation to our contest where judges and readers will choose the best of the best.

Your entry can be sewn, woven, knitted, molded with plain paper or paper-mache, or created with any materials you like. It can decorate a tree, hang on a wall, sit on a table or be wearable. It should have a winter holiday or winter-appropriate theme.

**The best crafter will win a prize and be featured in The Post's Local Living section in December!**

*Submissions are due by Tuesday, November 30*

Get complete entry and contest details at
**washingtonpost.com/holidaycrafts**

The Washington Post
If you don't get it, you don't get it.

XPE590 3x10.5



GW COLLEGE OF PROFESSIONAL STUDIES
BACHELOR'S DEGREE COMPLETION PROGRAM

# It's Time!

- To secure the career and salary you deserve.
- To achieve that personal goal you've set.
- To take that next step and **complete your bachelor's degree**.

**Let GW's Bachelor's Degree Completion program** help you finish what you started.

**Complete your studies and earn your bachelor's degree in 2 years.** Designed for candidates who have earned an associate's degree or at least 60 credits.

**Priced with you in mind.** We offer a competitive tuition rate. Financial aid is available.

Tracks offered in **Biotechnology** and **Information Systems and Technology**.

**Balance your job with your studies.** Classes are offered during the evenings and weekends at our Arlington, Virginia location.

**Veteran's benefits available.**

**Information Sessions**

**Wednesday, Dec. 1**
**6:30 pm**
3601 Wilson Boulevard
Suite 400
Arlington, VA 22201
*Metro: Orange line to Virginia Square*

**Thursday, Dec. 9**
**6:30 pm**
Online

**Rsvp Today!**
703.248.2800
www.cps.gwu.edu/bdc

THE GEORGE WASHINGTON UNIVERSITY
WASHINGTON DC

Bring Us Your Ambition.

**www.cps.gwu.edu/bdc**

35936

THE GEORGE WASHINGTON UNIVERSITY IS AN EQUAL OPPORTUNITY/ AFFIRMATIVE ACTION INSTITUTION CERTIFIED TO OPERATE IN VA BY SCHEV.

# lookout

**Moments of Silence**
Lady Gaga and other celebs to go offline for charity Wednesday **39**

## Booze Clues

### Celebrate Freedom

**It's here! The best holiday** in December is not, in fact, Christmas. It's Repeal Day (Dec. 5), which commemorates the moment America figured out it had made a terrible error and ended Prohibition. A little bit late, since the mob had already formed and would continue to plague the country! But, you know, better than nothing.

By Fiona Zublin

This year's Repeal Ball, D.C.'s annual celebration of our right to imbibe, takes place on Saturday at the Maison Biltmore (1822 Biltmore St. NW), starting at 9 p.m. and ending when the guy at the door tells you that you don't have to go home, but you can't stay there.

Tickets are $100 (the event is sold out, but you can add your name to a wait list at Repealdayball.com). The music is gypsy swing and jazz, the food is plentiful, the cocktails are even MORE plentiful, and the dress code is black tie. Each room in the mansion will represent different decades, so dress for whichever era suits you best, though, obviously, the whole concept is rooted in a '30s aesthetic.

### Die, Trend, Die

**Cupcakes have stubbornly held on, like little buttercream barnacles, well past when everyone predicted such a frivolous item would lose its luster during a recession. Open Kitchen (7115 Leesburg Pike, Falls Church; Openkitchen-dcmetro.com) is hosting a workshop on making cupcakes with alcohol, and how to pair them with wine. OK, the Guinness ones do sound amazing.**

@ Comments? Give Fiona your feedback: **expressnightout.com/boozeclues**

# Four Weeks, Six Boxes

HOLIDAY 2010

**Let's be honest: The music lover in your life** might not mind receiving another iTunes gift card this holiday season. But if you'd rather not give a piece of plastic, check out some of the latest and greatest box sets. **(AP)**

### Michael Jackson, "Vision"

Michael Jackson so defined the video era of music that it seems like we know each one of his epic videos by heart. But as amazing as "Thriller," "Beat It" and "Smooth Criminal" were, they represent only a portion of his vast, and mostly amazing, video portfolio. "Vision" is an attempt to paint the fullest picture of Jackson's genius in the visual realm, with more than 40 clips, including rarely seen videos from the Jacksons, spread out over three discs (a bonus booklet is included). Die-hard fans will complain, surely: The full "Smooth Criminal" is not a part of this, "Ghosts" is represented only by a clip and not the longer film it was taken from, and there's no "Captain EO," the short 3-D film he made for Disney.

### Danny Elfman & Tim Burton, "The Danny Elfman & Tim Burton 25th Anniversary Music Box"

There are box sets, and then there are works of aural art that encompass, extend and envelop the quirks, brilliance and sheer showmanship of the music composer and film auteur. This "Music Box" is just about the only magnum opus that qualifies as the latter. And what an opus it is! Sixteen compact discs, about 19 hours of music — including seven hours that have never been released — from "Pee-wee's Big Adventure" to "Alice in Wonderland" and every other Burton film in between.

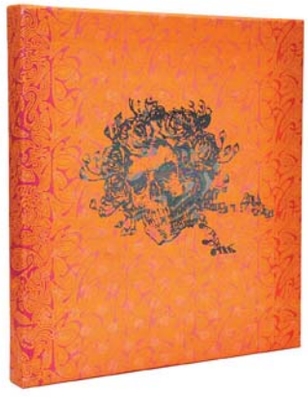

### Grateful Dead, "The Warner Bros. Studio Albums"

Like a Deadhead sticker on a Cadillac, these albums on CD always seemed incongruous. The Grateful Dead was an analog band, which makes it appropriate that Rhino has released the group's first five studio albums as an LP box set. These records are heavy, man — 180-gram vinyl, to be precise — which means sound quality superior to the old LPs. As always, Rhino's packaging is handsome, despite liner notes briefer than a Jerry Garcia solo. The iconic album covers replicate the originals in all their psychedelic glory. Two of the albums serve as cornerstones of the band's catalog — "Workingman's Dead" and "American Beauty," both from 1970.

### Jimi Hendrix, "West Coast Seattle Boy: The Jimi Hendrix Anthology"

It's easy to think highly of Jimi Hendrix's signature songs. They soar with experimental sound and left a lasting mark on rock 'n' roll. This five-disc (four CD, one DVD) set brims with previously unreleased recordings and alternate versions of songs from Hendrix's solo career. The quality is top-notch.

### Oasis, "Time Flies 1994-2009"

The U.K. press predicted big things for Oasis when it hit its stride in the 1990s. It was right. You can hear the band's complete singles collection on this set, which is available in a two-CD version and in a four-disc set.

### Elvis Presley, "The Complete Elvis Presley Masters"

"The Complete Elvis Presley Masters" is like a peanut butter and banana sandwich topped with an ice cream sundae and candy bars, then dipped in batter and deep-fried. Surely it is the greatest thing ever, but for most people, it's really just too much. But nothing brings out the completist in us like Elvis Presley. EVERYTHING is here, from his first sessions at Sun Records in 1954 to the final recordings he made in 1977. There are 711 original master recordings and 103 rarities spread over 30 discs and a 240-page book that is the real jewel here, with an annotated discography by Ernst Mikael Jorgensen and Peter Guralnick.

Compiled by Fiona Zublin. For more upcoming events, follow the Top Stops blog at expressnightout.com/topstops.

# expressnightout.com lookout

top stops

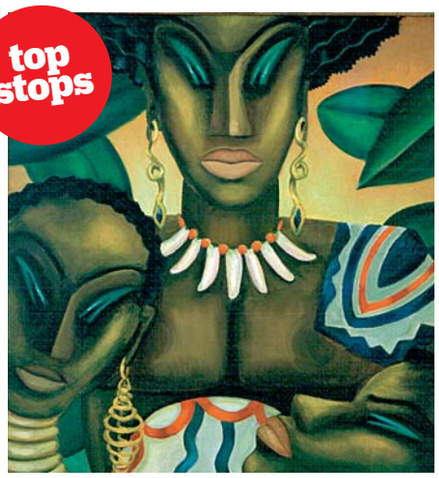

## 1 In Living Color

Lois Mailou Jones' art is what we'll call international — Africa, America, Haiti and France all tossed in a hopper to make something gorgeous. Jones was a professor at Howard for much of her 70-year career, so it's appropriate that the first major retrospective of her work ("A Life in Vibrant Color") is here in D.C. Take that, New York. Nyah. ***National Museum of Women in the Arts, 1250 New York Ave. NW; through Jan. 9, $8-$10; 202-783-5000. (Metro Center)***

## 2 Rhymes With Louche

Federico Solmi's new art exhibit is about the guys who populate Wall Street. Using animation, sculptures and paintings, he evokes their lack of humanity, their sleaze, their entertaining-if-it-weren't-hurting-us attitude toward the world. We can't tell you what the exhibit is called, because this is a family newspaper, but we do encourage you to check it out. ***Conner Contemporary Art, 1358 Florida Ave. NE; through Dec. 18; 202-588-8750.***

## 3 News You Can Use

A two-person play about political discourse wouldn't seem to be the Signature Theatre's thing, but branching out is always worthwhile. In "Walter Cronkite Is Dead," Nancy Robinette and Sherri L. Edelen, left, two of D.C.'s most enjoyable actresses, tell the story of women stuck in an airport who are forced to talk despite their opposing ideologies. ***Signature Theatre, 4200 Campbell Ave., Arlington; through Dec. 26; 703-820-9771.***

WE TREAT WHAT DIETS CAN'T.

Start by losing 10 lbs. in 2 weeks.*

Our non-surgical, one-on-one, physician-directed programs offer strategies unavailable at commercial weight loss programs. Only a medical doctor can customize a plan based on your unique metabolism, hormonal disorders, medication and other physical weight loss issues. Find out why thousands are turning to The Center for Medical Weight Loss for fast, safe, affordable, lasting weight loss. Call, or go online, to be connected with the doctor near you.

the center for medical weight loss®

877-707-8258 www.mdbethin.com

INITIAL CONSULTATION FROM $19

Washington D.C., Glenn Dale/Bowie

*Based on a stratified random sample of 223 women and 99 men on a medically prescribed diet.



Get fit *Tuesdays in Express*

A weekly section about how to look and feel and be your best.

express

A publication of The Washington Post

XX174 2x1



THE NATIONAL ARCHIVES EXPERIENCE

CALENDAR DECEMBER

SPECIAL EXHIBIT
LAWRENCE F. O'BRIEN GALLERY

"Discovering the Civil War"
Part Two, Consequences: Open through April 17, 2011

PUBLIC PROGRAMS
WILLIAM G. McGOWAN THEATER

*Ken Burns's The Civil War*
December 2—*The Cause* (1990, 99 minutes)
December 9—*A Very Bloody Affair* (1990, 68 minutes)
December 16—*Forever Free* (1990, 75 minutes)
THURSDAYS, DECEMBER 2, 9, AND 16 AT NOON

*Lincoln and Haiti: Colonization and Haitian Recognition During the Civil War*
Panel discussion with Jeffrey R. Kerr-Ritchie, Franklin Knight, James D. Lockett, Phillip Magness, and Debra Newman Ham. Presented in partnership with National Archives' Office of Regional Records Services and the Johns Hopkins Center for Africana Studies.
THURSDAY, DECEMBER 2, AT 7 P.M.

*Going Home to Glory: A Memoir of Life with Dwight D. Eisenhower, 1961–1969*
Author lecture with David Eisenhower, Julie Nixon Eisenhower, and Michael Beschloss. Book signing will follow the program.
THURSDAY, DECEMBER 9, AT 7 P.M.

For more information about all our programs: *www.archives.gov/nae*. National Archives, Special Events Entrance, Constitution Avenue at 7th Street. Archives/Navy Memorial Metro 202-357-5000. Seating is first-come, first-served unless noted otherwise.

The Charles Guggenheim Center for the Documentary Film at the National Archives

FOX SCHOOL OF BUSINESS | Temple University in Philadelphia, PA

Earn your MBA in One Year!

- Learn more about the International MBA Program at Temple University's Fox School of Business
- Study options in France or India and in the United States, Japan, and China
- Scholarships available and class sizes are limited
- Contact **215.204.5890** or **www.fox.temple.edu/imba** for more information

**Scholarship priority deadline: December 10. Apply now!**

**Full-time, Part-time, Executive and Online MBA programs are also available.**

Fox School of Business
TEMPLE UNIVERSITY®

You have a dream.

We'll help you achieve it.

- Earn your bachelor's degree in just three years.
- Learn from instructors who work in the field that they teach.
- Classes start soon.

WESTWOOD COLLEGE®
BUSINESS • DESIGN • TECHNOLOGY • HEALTHCARE • JUSTICE
**866-865-7212 • westwood.edu**
ANNANDALE SATELLITE CAMPUS | 7619 Little River Turnpike | Suite 500 | Annandale, VA 22003
ARLINGTON BALLSTON CAMPUS | 4300 Wilson Blvd | Suite 200 | Arlington, VA 22203
Westwood College has been certified to operate in Virginia by the State Council of Higher Education for Virginia (SCHEV).

**expressnightout.com**

XX172 3x.5



# Proud to Be An American

## 'Pursuit of Happiness' artist Maira Kalman explores our culture's colorful, quirky roots

**Books**

When Maira Kalman agreed to create 12 visual essays about America, she didn't really know where it would take her.

"It was inspired by the election of Obama," she says. "This was a moment of great euphoria and change and possibility in the country. It seemed like a good idea to send me out on assignment, an innocent across America."

**"You have to learn how to edit things down to what you think is the most essential. I follow my instincts; what I fall in love with is what I write about."**

Kalman's yearlong blog (a term she dislikes) for the New York Times was called "And the Pursuit of Happiness." Each month, she mused on a historical figure or concept using photography and colorful illustrations in her trademark style. The blog turned into a book of the same name, published in October ($30, Penguin Press).

Kalman is well known for being a perspicacious artist, so it's no surprise that these sketches of our founders and ideals aren't the flag-draped, sanitized biographies we read as children, but instead thoughtful, heartfelt pieces about what constitutes our national character.

"I do children's books," Kalman says. "And you have to learn how to edit things down to what you think is the most essential. I follow my instincts — what I fall in love with is what I write about."

COURTESY MAIRA KALMAN

**Maira Kalman got to blog for the New York Times about how great the U.S. is.**

Of course, 12 essays isn't much space to cover the entire cultural landscape of the United States, but the New York Times name opens many doors. Not all of them, though: "I wanted to hang out with Rahm Emanuel for a day," she says, "but that didn't happen."

Kalman is too smart to ignore flaws in our heroes and in us — instead she makes readers love Thomas Jefferson, Abraham Lincoln and Benjamin Franklin despite their faults. This will be helpful going forward, as her next projects — there are always more than one — include kids' books on Lincoln and Jefferson, based on "And the Pursuit of Happiness" essays.

Jefferson, of course, is a particularly complex figure to convey to those who haven't yet grasped the concept of moral ambiguity.

"I mean, I'm not going to talk about Sally Hemings," Kalman says. "But I'll certainly talk about how a human being can be both monumental and monumentally flawed, and that's the nature of people. Most people are like that. He writ it large, of course." **FIONA ZUBLIN (EXPRESS)**

● *Library of Congress, Montpelier Room, Madison Building, 101 Independence Ave. SE; Tue., noon, free; 202-633-1000, Hirshhorn.si.edu. (Capitol South)*

# The Meaning of Thrive

## Dan Buettner scoured the globe to find the building blocks of joy

**Books**

For his latest book, "Thrive," Dan Buettner visited three of the world's statistically cheeriest nations (plus one U.S. state) — Denmark, Singapore, Mexico and California — and found that "happy" just doesn't cut it as a descriptor.

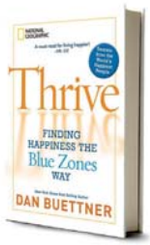


"Happiness isn't really a good term. There's well-being, life satisfaction, positive affect and negative affect. Those are all different measurements of happiness. I use the word 'thrive' because it measures how people feel today and how they are going to feel tomorrow," he says. He speaks Monday evening at National Geographic.

**What do happy areas have in common?**

Worldwide, what most correlates to happiness is trust. Denmark tops that list. Also, equality and a short ladder between the richest and the poorest people is a universal.

**How does America measure up?**

We're about a B-. We don't optimally allocate our resources to maximize our happiness. About 375 marketing messages rinse over our psyches everyday. That causes us to make too many decisions that influence making money so you can satisfy these manufactured desires. In Denmark, there are only 55 shopping hours in a week; you can't shop 24/7. If you attach that to the fact a garbage man makes as much as a lawyer, you're much more likely to get a job that interests you more than it pays you.

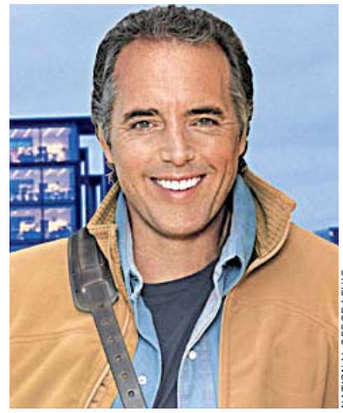

NATIONAL GEOGRAPHIC

**Based on his answers, we think Dan Buettner is likely not a Black Friday fan.**

**In the most recent Gallup-Healthways Well-Being Index, D.C. has the second-highest well-being score, with 56 percent of the population thriving. Why?**

If you live around Dupont Circle, it's very easy to socialize. The happiest people in the world socialize seven hours a day. There's lots of access to recreation, which also correlates to happiness. D.C. has such a great subway system, you don't have to get in your car. There's tolerance and diversity. Washingtonians beat out New York City, and people think Washington's just a bunch of bureaucrats, but you guys are doing something right. **ROSEMARY DORSETT (EXPRESS)**

● *National Geographic Live!, 1600 M St. NW; Mon., 7:30 p.m., $18; 202-857-7700, Events.nationalgeographic.com/events. (Farragut West)*

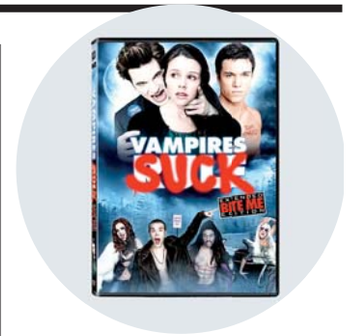


**Mixed Media**

## Just Die Already

"Vampires Suck," (PG-13, 82 minutes) is a painfully unfunny "Twilight" spoof. Becca Crane (Jenn Proske) moves to a glum little town called Sporks. There she listens to teen-angst mixes on her iPod, engages in desperately awkward conversations with her single father (Diedrich Bader) and eventually finds herself torn between Edward Sullen (Matt Lanter), a vampire who sparkles improbably in the sunlight, and Jacob White (Chris Riggi), a kindhearted werewolf who is contractually obliged to remove his shirt every 10 minutes. **(THE WASHINGTON POST)**

G.F. Handel
Messiah

*Experience the joyful Hallelujah Chorus—*
AT WASHINGTON NATIONAL CATHEDRAL

Michael McCarthy conducts the Cathedral Choir and Baroque orchestra in this essential Christmas music experience. With soloists Gillian Keith, soprano; Marietta Simpson, alto; Rufus Müller, tenor; and Eric Downs, bass.

**Friday, December 3**
**Saturday, December 4**
**Sunday, December 5**

**Tickets start at $25—**
**purchase yours today:**
**(202) 537-2228 or**
**online at www.nationalcathedral.org**

WASHINGTON NATIONAL CATHEDRAL

Massachusetts and Wisconsin Avenues, NW • Washington, DC 20016-5098

the Capitol Dish

Today's Deal

**Deal only available for purchase until Midnight, November 30***

GET ON THE LIST— sign up FREE online!

Save 50%

buddha-bar

**Buddha-Bar**

**$50 Voucher for $25**

Immerse yourself in a world of refined culinary pleasures at Buddha-Bar. Dine on a tempting array of Asian Fusion cuisine as you get lost in an atmosphere filled with powerful positive energy and eclectic Asian décor.
**455 Massachusetts Avenue, NW • Washington, D.C. 20001 • 202.377.5555**

*All Deals must be purchased at expressnightout.com/thecapitoldish

XXD501 3x5

Sign up for The Capitol Dish list to receive valuable dining deals and more sent directly to your e-mail inbox.
**Subscribe for free at expressnightout.com/thecapitoldish today!**

Served to you by: express nightout

# lookout TV tonight

## Best Bets

NBC 8:00

**Chuck** Chuck's (Zachary Levi, right, with Ryan McPartlin as "Captain Awesome") home situation and spy life cross when his mom (guest star Linda Hamilton) attends an awkward "Thanksgiving leftovers" dinner.

FOX 9:00

**Lie to Me** A terminally ill man hires Lightman to fulfill his dying wish of to find his daughter's killer. The investigation leads Lightman to suspect that sibling rivalry may have led to her murder.

CW 9:00

**Gossip Girl** One of the main characters faces a crisis when a family member is hospitalized. Nate tries to help his parents; the Captain and Anne put away their emotional baggage and reconcile.

DSC 9:00

**Finding Amelia** This new reality series follows the efforts of a man who thinks he knows what happened to Amelia Earhart when she disappeared over the Pacific Ocean. (TRIBUNE MEDIA)

NATIONAL GEOGRAPHIC

RESTREPO

## One Platoon's Reality

NAT GEO 9:00

In an era when so much "news" involves experts sounding off from the safety of network desks, it can be jarring to watch a film that covers a war with the immediacy of "Restrepo." The documentary by Sebastian Junger and Tim Hetherington examines a 15-man outpost in Afghanistan. The goal: to make viewers feel like they have just been through a 90-minute deployment. KEVIN MCDONOUGH (UNITED FEATURE SYNDICATE)

Special

### Comfort Music

Sugarland's Jennifer Nettles, below, hosts "CMA Country Christmas" (9:30 p.m., ABC), a celebration of the season with a little twang. The list of singers and performers includes Sheryl Crow, Little Big Town, Martina McBride, Brad Paisley, Rascal Flatts, Reba McEntire, LeAnn Rimes and Darius Rucker. (UFS)

ENTER FOR A CHANCE TO WIN $4,000!

Express Readers who bring in this ad will receive a complimentary class & wraps (a $50 value).

PLUS:

Sign up for a new membership at LA Boxing between

October 25 and November 30

to get the FIRST MONTH FREE and be

ENTER FOR A CHANCE TO WIN $4,000!

No purchase necessary . Sweepstakes is sponsored by LA Boxing & Express Publications, LLC. Sweepstakes is open only to legal residents of the District of Columbia, Maryland & Virginia who are 18 yrs of age or older at the time of entry. Void where prohibited by law. Valid only at participating locations. You may also enter by sending a 3 x 5 postcard with name, address, phone and email to Allison Altobelli, Express Marketing Manager. 1150 15th St., NW. Washington, DC. 20071. Mailed entries most be post-marked by 11/26/2010. Entry period begins on 10/25/10 at 12:01 am Eastern Time ("ET") & ends on 11/30/10 at 11:59 pm ET ("Entry Period"). For the full rules, please visit www.expressnightout.com/contests. Limit 1 entry per person. One winner selected by random drawing will be awarded a check for $4,000. Odds of winning will depend on the total number of eligible entries received.

LA BOXING EST. 1992

For more information and to find a location near you visit:

laboxing.com

express

Alexandria • Arlington • Columbia • Georgetown • Rockville

# Andréa Fernandes, William Saunders

Andréa, 24, is a writer/editor. William, 25, is an auditor. They live in Alexandria.

**THE MAIN EVENT:** They'll exchange vows and rings Dec. 4. Andréa's high school principal/calculus teacher/golf coach, who became a deacon, will officiate the Hyattsville ceremony, and then it's off to Bethesda for the reception.
**HOW THEY MET:** Through mutual friends who invited them to see the movie "Mindhunters."
**FIRST IMPRESSIONS:** Says William: "I thought she was cute, and we bonded over our mocking of our mutual friend."
**FIRST DATE:** Another movie ("The Interpreter"), then mini-golf. "It was kind of a marathon date," Andréa says.
**HOW HE PROPOSED:** They've been engaged twice. First he popped the question in Central Park six months after they began dating. That engagement was called off, but he proposed again at 01:11:10 on 01/11/10. "A very palindromic proposal," Andréa says.
**THEIR SONG:** "First Day of My Life," by Bright Eyes.

"I THOUGHT SHE WAS CUTE, AND WE BONDED OVER OUR MOCKING OF OUR MUTUAL FRIEND." — WILLIAM SAUNDERS

# Peter Carter, Michelle Guest

Peter, 28, co-owns a company that makes needlepoint belts. Michelle, 26, owns a jewelry company. They live in D.C.

**THE MAIN EVENT:** They're tying the knot in Michelle's hometown of San Francisco on Sept. 10, 2011. Michelle's "Uncle" Alan, a family friend, will officiate.
**HOW THEY MET:** At a trunk show in San Francisco; she was helping a friend's jewelry business, and he was selling his company's belts.
**FIRST IMPRESSIONS:** "I thought she was beautiful and exotic. Once she opened her mouth, I quickly learned that she was a sweetheart, too."
**FIRST DATE:** At the end of the show, Peter was heading back to D.C. "But we made a pact," Michelle says. "I would call in sick the next day if he would change his flight so we could spend the weekend in SF together."
**FIRST KISS:** During their first night walking around the city, they smooched without even changing pace.
**HOW HE PROPOSED:** Since she's a jewelry designer, she created her own ring, but he still surprised her with a day in San Francisco reliving their first days together. When they got to the spot where the trunk show had been, he dropped to one knee.

# Angela Hixson, John McHale IV

Angela, 26, is a quality assurance analyst. John, 25, is a pharmacy grad student. They live in Laurel.

**THE MAIN EVENT:** Their Jan. 10, 2011, wedding will take place on a cruise ship. After that, the boat and 45 of their guests will head to the Cayman Islands and Cozumel, Mexico.
**HOW THEY MET:** At her summer job in Tampa, Fla., one of her co-workers introduced her his childhood best friend, John.
**FIRST IMPRESSIONS:** "I was on a mission to get him to notice me." "I instantly was attracted to her and loved to act silly around her."
**FIRST DATE:** Clearwater Beach in Florida. "She kept pretending to freak out if anything touched her, just so she could get attention from me."
**FIRST KISS:** At her house in Florida, after a long day at the beach and many, many dropped hints. "He eventually picked up my cue," Angela says.
**HOW HE PROPOSED:** On a boat with all his family during a Thanksgiving vacation. "I jokingly said 'no,' but of course everyone knew my real answer," she says.
**PET NAMES:** He's "Squishy"; she's "Duckie."
**THEIR SONG:** U2's "With or Without You."
**WHEN THEY KNEW:** Right away. "I even told him the first day, 'I'm going to marry you, John McHale,'" Angela says.

**B.I.O. By Invitation Only** If you'd like to see your wedding or commitment ceremony in B.I.O., send your favorite informal photograph (wacky is fine, but please don't send a formal engagement shot), plus your names and ceremony date to weddings@readexpress.com. Please contact us at least one month before your wedding. We'll get back to you with questions.

**Online Now**
Visit Expressnightout.com/bio for more of Express' couple profiles, and washingtonpost.com/onlove for Washington Post coverage.

# lookout online

## Poll Center

**Today's Question**

### DO YOU PLAN TO SPEND TIME SHOPPING ONLINE AT WORK ON CYBER MONDAY?

VOTE AT EXPRESSNIGHTOUT.COM OR TEXT A FOR YES OR B FOR NO TO 98999

**Yesterday's Results**

### SHOULD AMERICAN WORKERS BE THE ONES TO BUILD THE MLK MEMORIAL?

**"Considering the legacy** of Dr. King and the ideals he expressed while alive, I think we should keep with those in the building of his memorial. If American workers are being bypassed for cheap foreign labor, I doubt Dr. King would support that."

**COMMENTER TRINA**

**"Duh!!!** Americans need jobs right now and want good jobs like this. I'm so offended, I just can't get my head around it. "

**COMMENTER BLUE GIRL**

SEE HOW YOUR METRO STATION VOTED AT WWW.EXPRESSNIGHTOUT.COM

## Blog Log

**"Sometimes North America looks extremely suburban. Such as when we become all excited about Tony Blair debating Christopher Hitchens in Toronto."**

—**BLOGS.CANOE.CA/CORENSCOMMENT** WASN'T TOO IMPRESSED WITH THE DEBATE ABOUT RELIGION THAT THE FORMER U.K. PRIME MINISTER AND THE JOURNALIST HELD ON SATURDAY.

**"I wonder if having a larger scar wouldn't actually fortify President Obama's profile, as he contends with Kim Jong Il, Mahmoud Ahmadinejad or Vladimir Putin."**

—**NPR.ORG'S SCOTT SIMON** REACTS TO NEWS THAT OBAMA RECEIVED 12 STITCHES AFTER BEING ELBOWED DURING A PICKUP BASKETBALL GAME OVER THE WEEKEND.

"Prince Chunk's road to stardom went something like this: Be really fat when your owner's South Jersey home gets foreclosed so she has to put you up for adoption and, well, that's all it takes to get Regis' attention."

—**DEADSPIN.COM** MOURNS THE DEATH OF THE FAMED 44-POUND, 12-YEAR-OLD TABBY CAT.

"Now this is a duet we'd like to see! Susan Boyle has declared that one of her dream duets would be with Rihanna. And RiRi might want to take her up on that offer, considering SuBo killed her in the album charts last week!"

—**PEREZHILTON.COM** WOULD LIKE FOR THE TWO SINGERS TO COLLABORATE, AFTER BOYLE MENTIONED THAT SHE WOULD LIKE TO CONSIDER AN R&B CAREER.


express automobile dealers

more cars on the net
cars.com
@washingtonpost.com

Dodge
**LUSTINE DODGE** cars.com
WOODBRIDGE, VA 1-800-879-4701
14211 JEFFERSON DAVIS HWY. LUSTINEONLINE.COM

HONDA
**SHEEHY HONDA** cars.com
ALEXANDRIA, VA 703-660-0100
7434 RICHMOND HWY WWW.SHEEHYHONDA.COM

LEXUS
**LEXUS OF SILVER SPRING** cars.com
SILVER SPRING, MD 1-800-266-4874
2505 PROSPERITY TER. LEXUSOFSILVERSPRING.COM

TOYOTA
**355 TOYOTA** cars.com
ROCKVILLE, MD 301-309-3917
15625 FREDERICK ROAD WWW.DARCARS.COM

**KAY JENNINGS SPRINGFIELD TOYOTA**
SPRINGFIELD, VA 703-451-0300
6570 AMHERST AVE. SPRINGFIELDTOYOTA.COM

HONDA
**SHEEHY HONDA** cars.com
ALEXANDRIA, VA 703-660-0100
7434 RICHMOND HWY WWW.SHEEHYHONDA.COM

HYUNDAI
**BROWN'S MANASSAS HYUNDAI** cars.com
MANASSAS, VA 703-361-9600
8651 CENTREVILLE ROAD MANASSASHYUNDAI.COM

NISSAN
**DARCARS NISSAN** cars.com
ROCKVILLE, MD 301-309-2200
15911 INDIANOLA DRIVE WWW.DARCARS.COM

**KOONS TYSONS TOYOTA** cars.com
VIENNA, VA 1-888-505-1137
8610 LEESBURG PIKE WWW.KOONS.COM

MOTOR
703-527-7860

nine simple numbers you learned by age 3
play su | do | ku
XX182 5x.75
express
A Publication of the The Washington Post

# puzzles lookout

## Horoscope

**SAGITTARIUS (Nov. 22-Dec. 21)** You can help out in a situation that seems, at first, to be way over your head. You must be ready to endure a certain emotional strain.

**CAPRICORN (Dec. 22-Jan. 19)** Take care you're not so eager to get started that you risk everything by ceasing preparations prematurely.

**AQUARIUS (Jan. 20-Feb. 18)** Getting together with friends is more than a luxury; it's a necessity at this time as you try to heal a long-standing rift.

**PISCES (Feb. 19-March 20)** An adventure may begin soon, but you'll want to be sure that you have all your ducks in a row before putting things in the hands of fate.

**ARIES (March 21-April 19)** Pay attention to the messages your body is sending you — both negative and positive. You can achieve a better balance by day's end.

**TAURUS (April 20-May 20)** You may be ready and willing to give someone else the lead at this time; you don't have to be in a position of control right now.

**GEMINI (May 21-June 20)** You may discover that you have more in common with a rival than the contest at hand; indeed, outlook and aspirations are similar, too.

**CANCER (June 21-July 22)** You may have to work harder to achieve something utterly ordinary simply because of a quirk in timing and scheduling.

**LEO (July 23-Aug. 22)** Your plans may be influenced by news you receive from afar; you're not affected directly, but you'll have to react nonetheless.

**VIRGO (Aug. 23-Sept. 22)** You can give someone else something very special, and it will seem as though it comes very naturally indeed.

**LIBRA (Sept. 23-Oct. 22)** What you're doing may not be fully understood by those around you, so you may come up against some unintentional criticism.

**SCORPIO (Oct. 23-Nov. 21)** It's important for you to use the information you receive in a responsible fashion; avoid any kind of emotional, knee-jerk response.

PostPoints DAILY CODE V E

## Scrabble Grams

**PAR SCORE 205-215, BEST SCORE 275**

| | | | | | | | | |
|---|---|---|---|---|---|---|---|---|
| | | | | | | | | |
| E1 | I1 | C3 | H4 | P3 | R1 | S1 | 2nd Letter Triple | RACK 1 |
| | | | | | | | | |
| A1 | I1 | I1 | T1 | D2 | B3 | H4 | | RACK 2 |
| | | | | | | | | |
| E1 | O1 | O1 | R1 | S1 | C3 | G2 | | RACK 3 |
| | | | | | | | | |
| E1 | I1 | T1 | T1 | C3 | N1 | X8 | Double Word Score | RACK 4 |

**Wednesday's Solution**

| | | | | | | | | |
|---|---|---|---|---|---|---|---|---|
| U1 | P3 | W4 | A1 | R1 | D2 | | RACK 1 = | 12 |
| S1 | Q10 | U1 | A1 | L1 | I1 | D2 | RACK 2 = | 68 |
| E1 | E1 | R1 | I1 | E1 | S1 | T1 | RACK 3 = | 57 |
| T1 | I1 | N1 | F4 | O1 | I1 | L1 | RACK 4 = | 80 |
| PAR SCORE 150-160 | | | | | | | TOTAL | 217 |

**FOUR RACK TOTAL** _____

Make a 2-7 letter word from the letters in each row. Add points of each word using scoring directions at right. 7-letter words get a 50-point bonus. Blank tiles used as any letter have no point value. Scrabble is a trademark of Hasbro in the U.S. and Canada.

## Sudoku

**EASY**

| | | | | | | | | |
|---|---|---|---|---|---|---|---|---|
| 3 | 5 | | | | | | 7 | 2 |
| | | 8 | | | | 3 | | |
| | | 9 | 4 | | 6 | 8 | | |
| | 3 | | 8 | 1 | 9 | | 6 | |
| | | | | 6 | | | | |
| | 4 | | 3 | 2 | 7 | | 9 | |
| | | 1 | 2 | | 3 | 5 | | |
| | | 7 | | | | 4 | | |
| 6 | 8 | | | | | | 2 | 7 |

**Wednesday's Solution**

| | | | | | | | | |
|---|---|---|---|---|---|---|---|---|
| 8 | 6 | 7 | 3 | 5 | 2 | 4 | 9 | 1 |
| 3 | 9 | 5 | 7 | 1 | 4 | 2 | 8 | 6 |
| 2 | 1 | 4 | 6 | 9 | 8 | 7 | 3 | 5 |
| 1 | 5 | 6 | 2 | 8 | 3 | 9 | 4 | 7 |
| 9 | 2 | 3 | 1 | 4 | 7 | 5 | 6 | 8 |
| 4 | 7 | 8 | 5 | 6 | 9 | 3 | 1 | 2 |
| 6 | 8 | 9 | 4 | 2 | 5 | 1 | 7 | 3 |
| 7 | 4 | 2 | 8 | 3 | 1 | 6 | 5 | 9 |
| 5 | 3 | 1 | 9 | 7 | 6 | 8 | 2 | 4 |

**Need more Su|do|ku?** Find another puzzle in the Comics section of The Post every Sunday and in the Style section Monday through Saturday.

© PUZZLES BY PAPPOCOM

## Comics

**FIND MORE COMICS AT EXPRESSNIGHTOUT.COM**

**POOCH CAFE** | PAUL GILLIGAN

**PEARLS BEFORE SWINE** | STEPHAN PASTIS

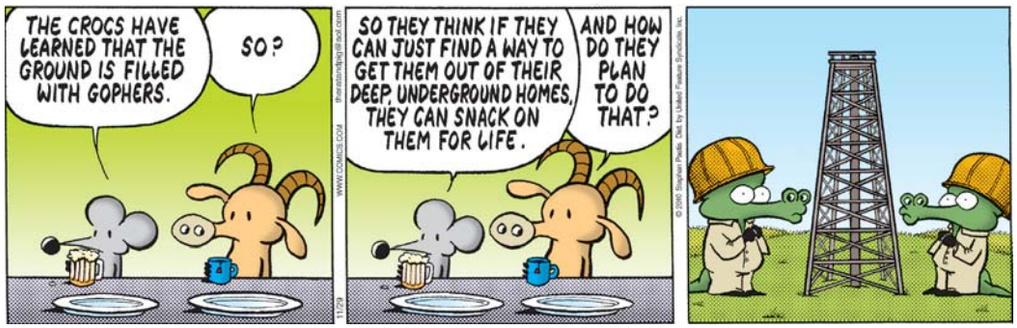


## Forecast

**49 | 39**

**Today:** Nice today with a full day of sunshine. Partly cloudy tonight.

**58 | 51**

**Tomorrow:** Breezy tomorrow with rain. Rain, increasingly heavy tomorrow night.

**Looking Ahead**

| WED | THU | FRI |
|---|---|---|
| 53 \| 33 | 45 \| 33 | 46 \| 33 |

**Sun and Moon**
Sunrise today: 7:05 a.m.
Sunset today: 4:47 p.m.
Moonrise today: 12:12 a.m.
Moonset today: 12:44 p.m.

**Almanac**
Normal high: 53
Record high: 74
Normal low: 37
Record low: 15

FORECAST BY ACCUWEATHER.COM ©2009

# Get There.

Find the next train arriving at a stop near you, and when it will get you where you're going.

# Get Informed.

The Washington Post's Dr. Gridlock team diagnoses your commute with the latest news on Metro.

# Get Events.

What's happening near your Metro station? Read up on events from Express and ExpressNIghtOut.com.

# Get Talking.

Warn other riders about the band of tourists at the Smithsonian stop or recommend a new drink deal in Dupont.

# DC Rider

Download the free app from the iTunes App Store.

On the web at **expressnightout.com/dcrider**

POWERED BY express


# lookout puzzles

## Crossword

LETTER EXCHANGE

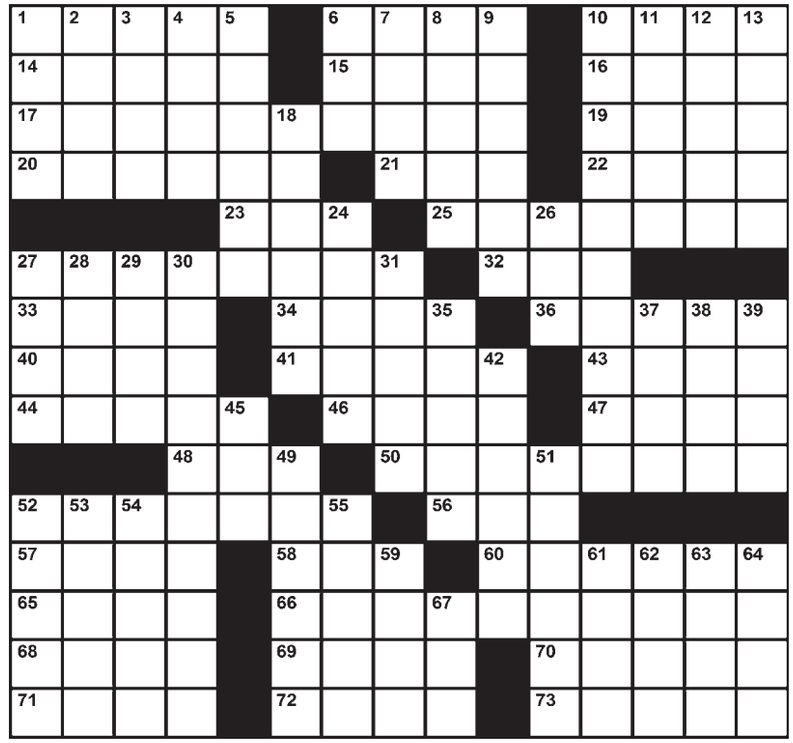

EDITED BY TIMOTHY E. PARKER

### ACROSS

1 Planet's shadow
6 Defect
10 ___ and void
14 Impales
15 Turner of film
16 One of the seven continents
17 Pompous
19 "___ the word!"
20 Suave TV sleuth Remington
21 Pickles of "Rugrats"
22 Warner ___ Studios
23 Large coffee holder
25 Musical style of Trinidad
27 Chinese food staple
32 Big fat mouth
33 Kachina craftsman
34 Tequila serving size
36 "Fawlty Towers" character
40 Cries made in passing?
41 Marksman, at times
43 Wizard
44 Russian summer home
46 Highway part
47 Sweat spot
48 Opposite of "nope"
50 Ship repair site
52 Dart shooter
56 Violent leader?
57 Peru's capital
58 Abbr. that might appear above "e-mail"
60 Destroyed a balloon
65 Frosts, as a cake
66 Really small
68 Sound of exasperation
69 Bart's teacher, Krabappel
70 Orange Muppet
71 "Freeze, Fido!"
72 Meg of "You've Got Mail"
73 Watermelon coverings

### DOWN

1 Sounds with grimaces
2 Of little consequence
3 Creamy cheese
4 Blood vessel network
5 Safe haven
6 Waitress on "Alice"
7 Like floor tile
8 Monkeyshine
9 Attack en route
10 Foolishly sentimental weakling
11 Seize, as a throne
12 Wheels for rock stars
13 Range rope
18 Weatherspoon of the WNBA
24 Zero, to Nero
26 Chocolate ___ (dog)
27 African nation or boy's name
28 Georgetown player
29 Oil cartel
30 Indecisive
31 Desert wanderer
35 Mortise insert
37 Mystery author Paretsky
38 Marty Feldman in "Young Frankenstein"
39 Profane
42 Duplicate a duplicate
45 Mo. for Leos
49 Miniature golf club
51 One who apprehends
52 Ignorance, proverbially
53 Okay, legally
54 Alpha's opposite
55 High-maintenance
59 Singer Horne
61 Actress Gilpin of "Frasier"
62 Sean of "Dead Man Walking"
63 Children's author Blyton
64 Coloring materials
67 One of the Bobbseys

### Wednesday's Solution

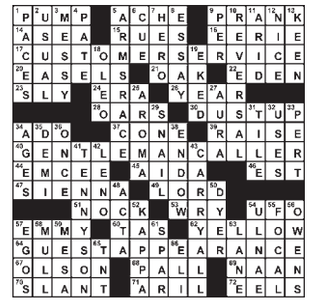

## Today in History

**1990** The U.N. Security Council votes to authorize military action to free Kuwait if Iraq does not withdraw its occupying troops and release all foreign hostages by Jan. 15, 1991.

**2009** Tiger Woods cancels a meeting with Florida state troopers but talks about his car crash on his Web site, saying it was his fault, his wife acted courageously and other details are private.


express CAC

Published by Express Publications LLC
1150 15th St. NW, Washington, DC 20071
A Subsidiary of The Washington Post Co.

Editorial: 202-334-6800
Fax: 202-334-9777
Circulation: 202-334-6992
Advertising: 202-334-6732
or ads@readexpress.com
Classifieds: 202-334-6200

EXPRESS STAFF: PUBLISHER—CHRISTOPHER MA | GENERAL MANAGER—ARNIE APPLEBAUM EDITOR—DAN CACCAVARO | CREATIVE DIRECTOR—SCOTT MCCARTHY | DIGITAL EDITOR—HOLLY J. MORRIS | ASSISTANT MANAGING EDITOR—MATT SWENSON | ART DIRECTOR—LORI KELLEY | FEATURES EDITOR—JENNIFER BARGER | SENIOR EDITORS— VICKY HALLETT, SHAUNA MILLER, KRISTEN PAGE-KIRBY | SECTION EDITORS—KATIE ABERBACH, MORGAN SCHNEIDER, SARA SCHWARTZ, DARONA WILLIAMS, CLINTON YATES, FIONA ZUBLIN | EDITORIAL DESIGN—ADAM GRIFFITHS, ERNIE SMITH | COPY CHIEF—AIMEE GOODWIN | PRODUCTION SUPERVISOR—MATTHEW LIDDI | PHOTOGRAPHER—MARGE ELY | WEB EDITORS—RUDI GREENBERG, CHRIS CHESTER

# people lookout

FANS

## The 'Thinking Adult Woman's Justin Bieber'

A record number of people were turned away from a taping of "Inside the Actors Studio," TMZ.com reported. Hundreds of industry professionals requested free admission to see James Franco; many were denied. During the taping, James Lipton stopped to comment on the audience's screaming: "17 years filming this show and I've never heard a sound like that before." **(EXPRESS)**

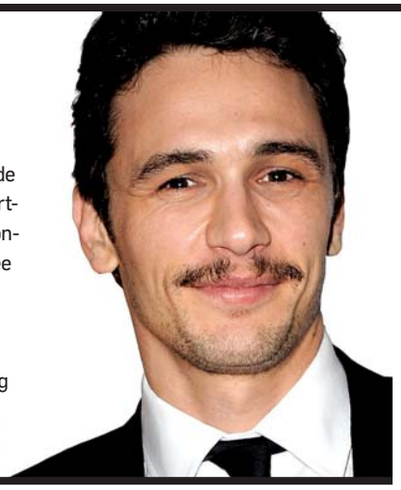

YAY

## Couple Successfully Produce Offspring

John Travolta and Kelly Preston welcomed a baby boy Tuesday in Florida. They named their new son Benjamin. The 8-pound, 3-ounce boy was born at an undisclosed Florida hospital. Spokeswoman Samantha Mast said in a statement that the couple and their daughter, Ella Bleu, "are ecstatic and very happy about the newest member of the family." **(AP)**

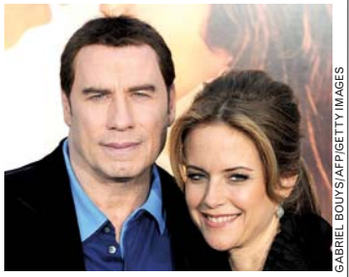

GABRIEL BOUYS/AFP/GETTY IMAGES

We hope little Benjamin got his mother's forehead — and her eyes and nose.

**Victims**

## Just Legalize It So He Can Die Happy

Willie Nelson was charged with marijuana possession after 6 ounces was found aboard his tour bus in Texas Friday. A patrol spokesman says the bus pulled into the Sierra Blanca checkpoint about 9 a.m. Friday. An officer smelled pot when a door was opened and a search turned up marijuana. Nelson was among three people arrested. **(AP)**

MARK RALSTON/AFP/GETTY IMAGES

FOR A CAUSE

## Overly Literal, But OK

Lady Gaga, Justin Timberlake, Usher and other celebrities have joined a campaign called Digital Life Sacrifice on behalf of Alicia Keys' charity, Keep a Child Alive. They will sign off of all social media platforms Wednesday, World AIDS Day, and go back online when $1 million is raised. Participants will appear in ads lying in coffins to represent what the campaign calls their digital deaths. **(AP)**

SPLITS

## Prior Hips Fought for, Lost Partial Custody of Pelvis

Billy Joel is recovering from double hip-replacement surgery. A spokeswoman said the 61-year-old pop star had both hips replaced last week to correct a congenital condition. She says Joel — the Rock and Roll Hall of Famer responsible for such hits as "Piano Man," 'Uptown Girl" and "New York State of Mind" — is doing "extremely well." **(AP)**

**"Comparing her to Jennifer Grey was like a Volkswagen to Rolls-Royce."**

— **BRISTOL PALIN,** ABOUT WHOM CORKY BALLAS — THE FATHER OF PALIN'S "DANCING WITH THE STARS" PARTNER, MARK BALLAS — SAID THE ABOVE SENTENCE.

**depressed?** NIH is studying a novel medication for rapid antidepressant response and its effect on memory & attention using neuroimaging.

NIH researchers seek currently depressed persons ages 18-55 to enroll in research studies evaluating how an FDA-approved drug, Scopolamine (for motion sickness) versus placebo can help with depression. In one study, the drug is given intravenously over 7-sessions (inpatient or outpatient), in the other the drug is given by patch over 12 sessions (outpatient). Participants must not be taking medications for three weeks prior to starting the study.

*The studies are conducted at the NIH Clinical Center in Bethesda, Maryland, and may include brain imaging and attention and memory tasks to help understand the role of some brain chemicals in depression.*

*There is no cost to participate and travel is reimbursed. Atendemos pacientes de habla hispana.*

1-877-269-5586 TTY: 1-866-411-1010

NIH RESEARCH CALL ABOUT PARTICIPATING

e-mail: moodresearch@mail.nih.gov
http://patientinfo.nimh.nih.gov

NIH National Institutes of Health National Institute of Mental Health

06-M-0234 & 03-M-0108 www.clinicaltrials.gov

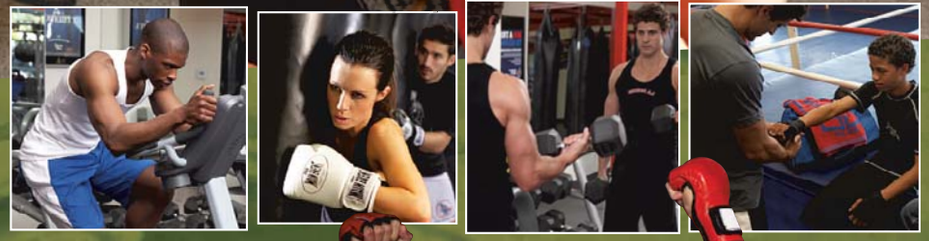

# THE LA BOXING WORKOUT™

- Burn 800 to 1000 calories per one hour class
- A complete, ultra-calorie burning workout that's fun
- A genuine cross training regimen with real expert fighters
- A workout that focuses on your physical, mental and emotional health
- A way to stay engaged in your exercise everyday
- Group boxing, kickboxing or MMA workout with one-on-one attention from professional fighters

**1-888-751-IBOX • www.LABoxing.com**

Find us on: facebook YouTube

**Georgetown • Rockville • Arlington • Alexandria**
**Columbia • Bethesda** - *Coming March 2011*